

# Ramsey County, MN Tax Parcel Map

N 33-30-23

**N. 1/2**  
**Sec. 33**  
**T. 30 N**  
**R. 23 W**  
 4th Principal  
 Meridian

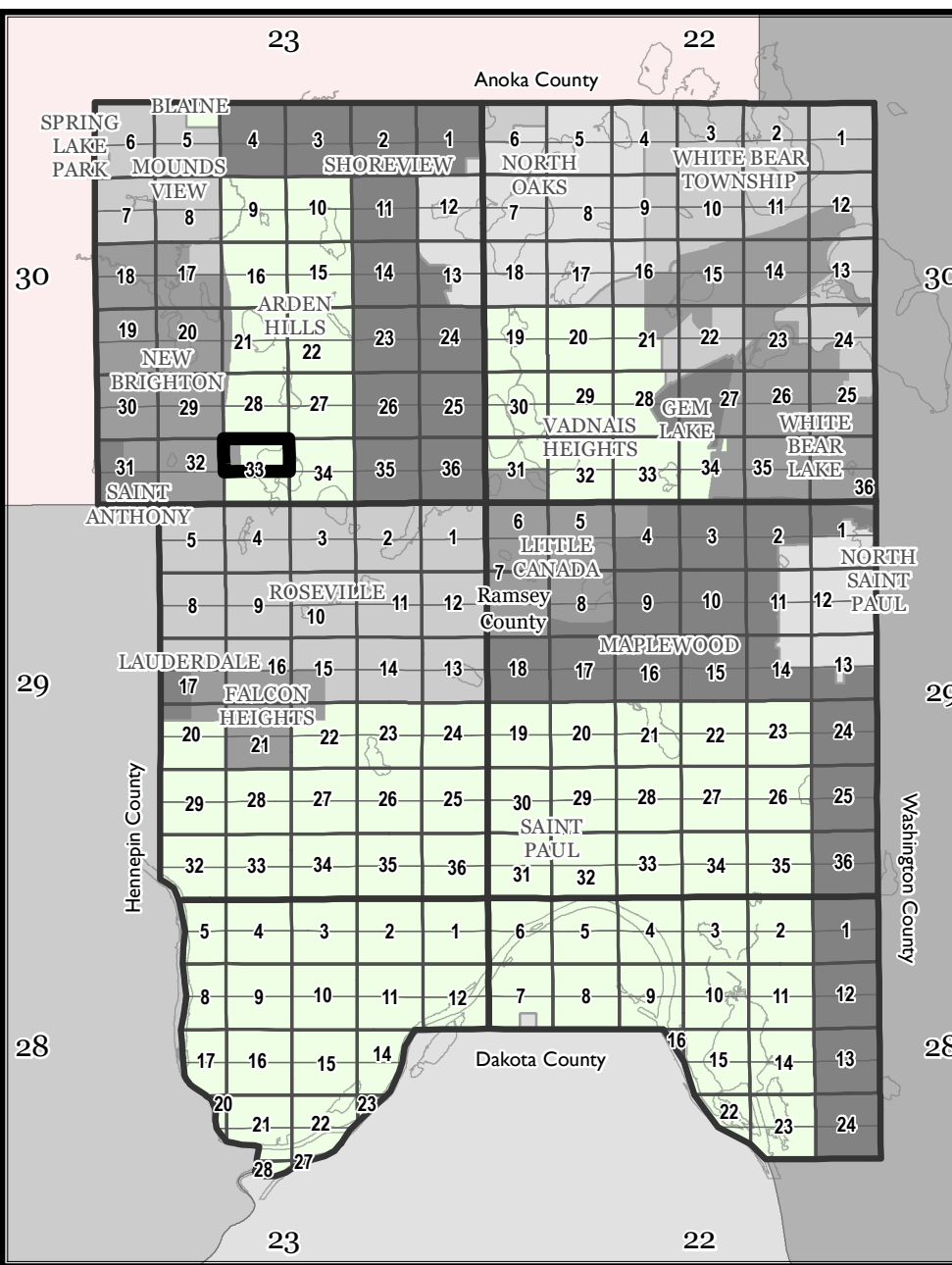
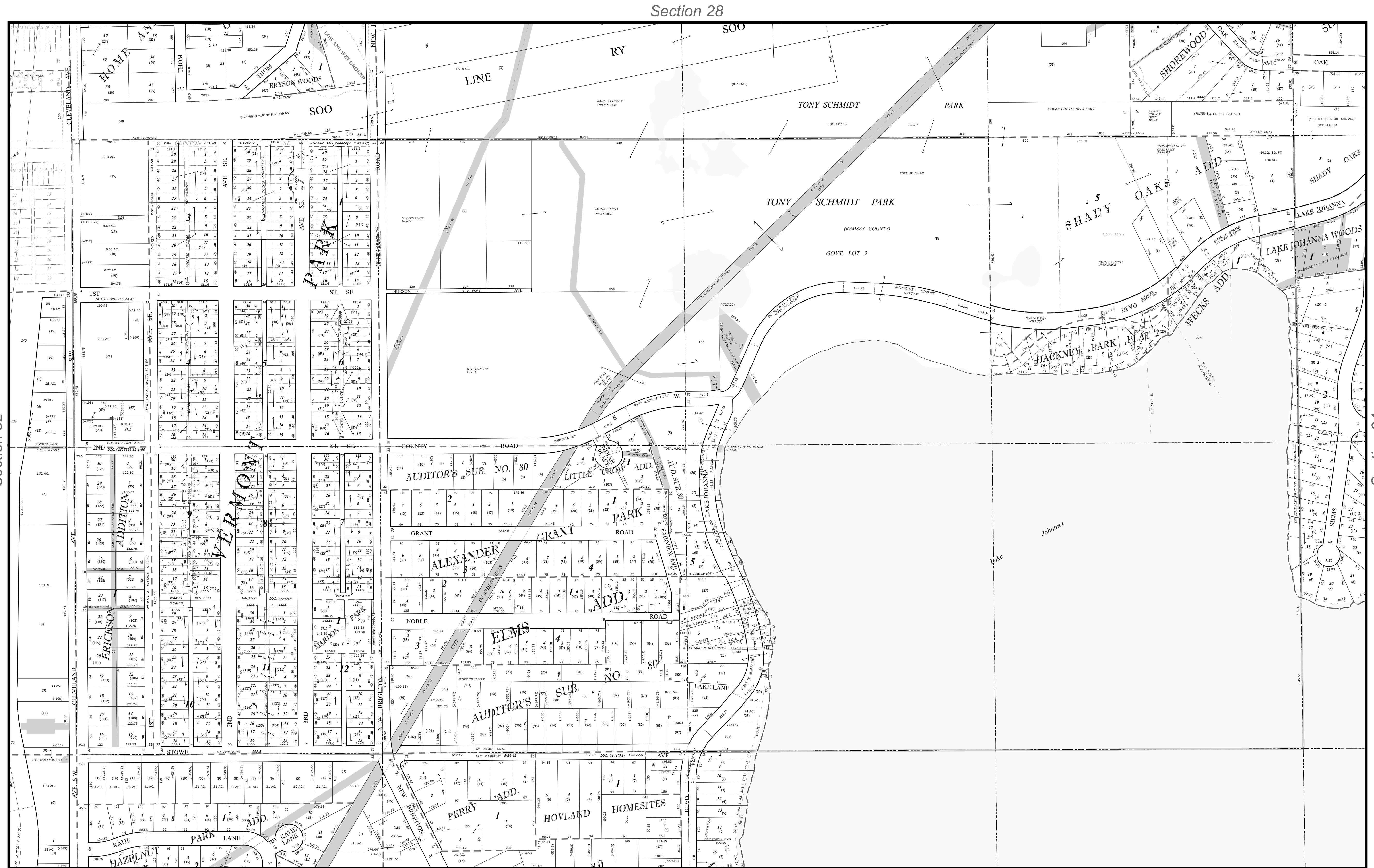

**Legend**

|                   |                 |                   |                    |                         |
|-------------------|-----------------|-------------------|--------------------|-------------------------|
| Tax Parcel        | Quarter Quarter | Historic Lot Line | Radius Line        | Railroad Right of Way   |
| Personal Property | Half Section    | ROW Centerline    | Survey Line        | Extension, Easement     |
| Manufactured Home | Road Frontage   | Water Line        | Construction Line  | Extension, Sidelot      |
| Lots and Units    | Easement        | Wetland Line      | Special Centerline | Extension, Right of Way |
| Subs and Condos   | Historic ROW    |                   |                    |                         |

1" = 200'  
 1:2,400

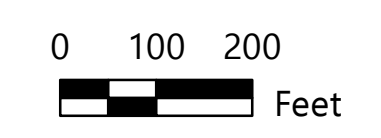

N 33-30-23

Produced by Ramsey County Assessor's Office  
 2/9/2024  
 651-266-2000  
 AskPropertyTaxandRecords@co.ramsey.mn.us



The information on this map is a compilation of Ramsey County Records. THE COUNTY DOES NOT WARRANT OR GUARANTEE THE ACCURACY OF THIS DATA. The County disclaims any liability for any injuries, time delays, or expenses you may suffer if you rely in any manner on the accuracy of this data.