

SIXTH ADD.  
TO  
NORTH ST. PAUL  
200 FT. INCH

Etmer & Morrison, Surveyors 1888

. indicates iron monument

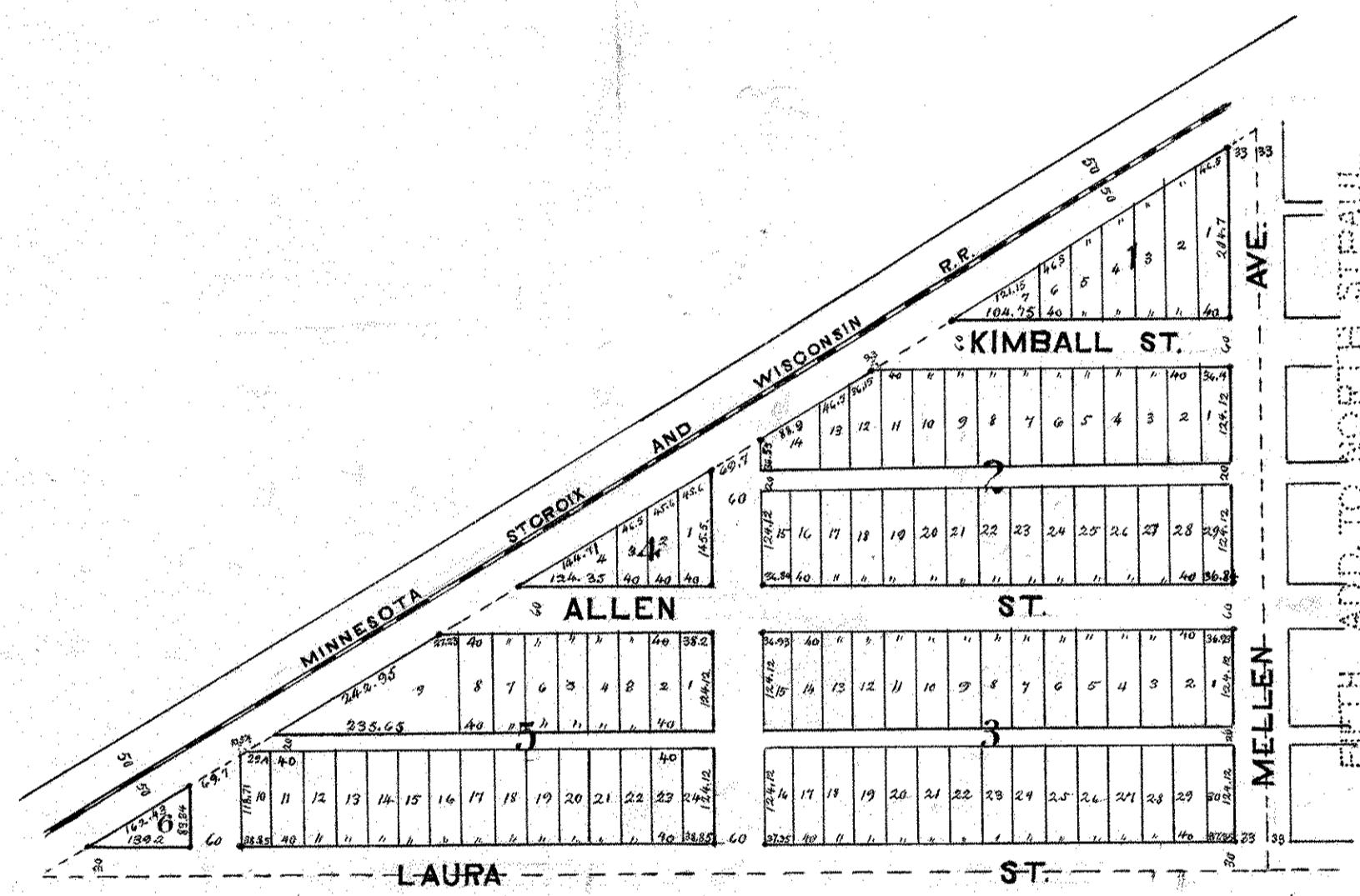

Description:-

All that part of the N. 1/2 of NW 1/4 Sec. 14 T. 29. R. 22W. lying S.E. of a line drawn from a point on the E. boundary line of the tract above named 296.5 Ft. S. of the N.E. cor. of said above described 80 acres to a point on the S. boundary line of said above described 80 acres 871.6 E. of the S.W. cor. of said 80 acres except that part heretofore deeded to the Minnesota St. Croix and Wisconsin R.R. Co.