

3RD ADD.
TO
NORTH ST PAUL
SCALE: 200 FT. HIGH

D.M. Gerhard Surveyor 1887

. indicates iron monument

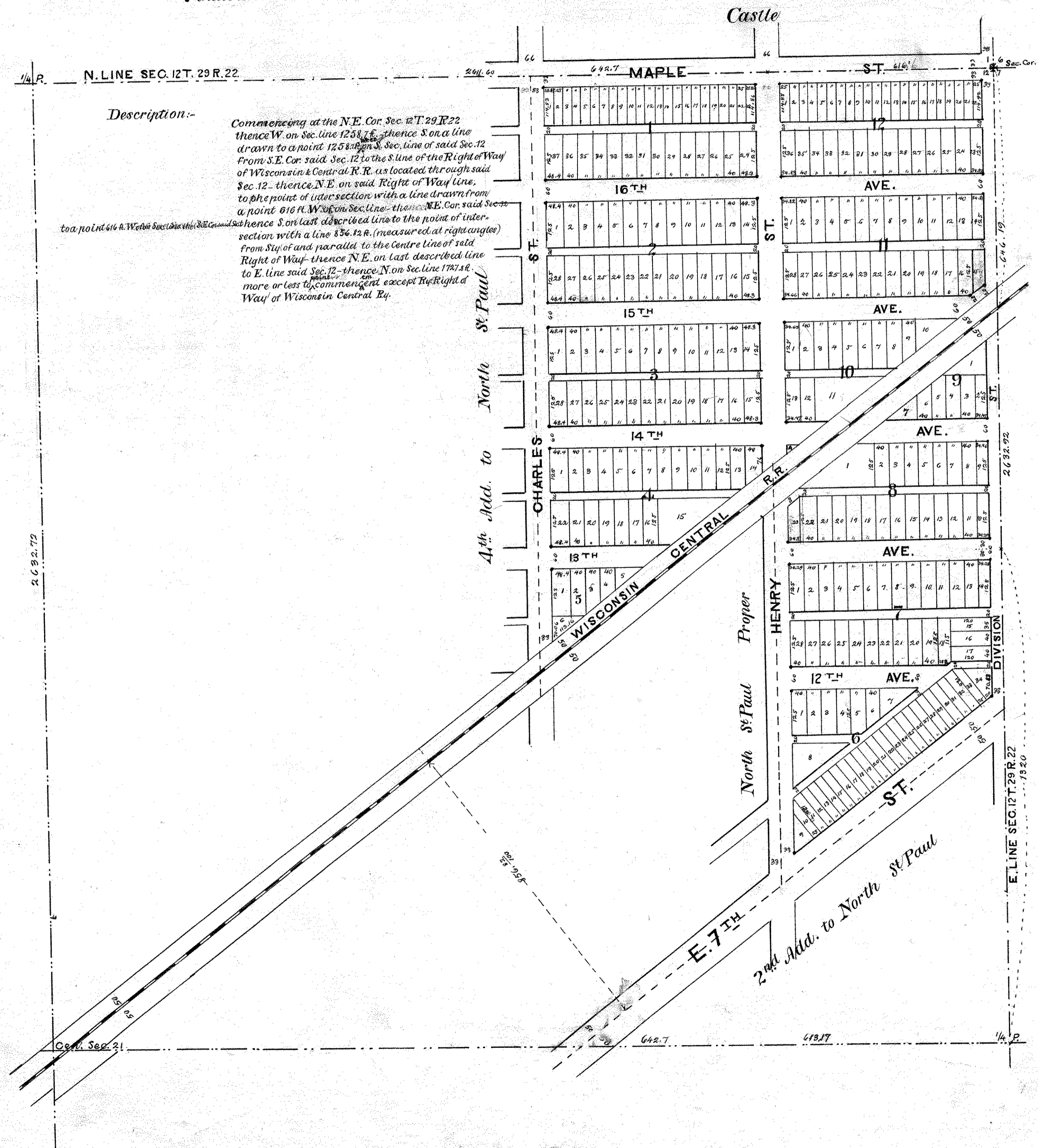

Description:-

Commencing at the N.E. Cor. Sec. 12 T. 29 R. 22
 thence W. on Sec. line 1258.8 ft. thence S. on a line
 drawn to a point 1758.8 ft. on S. Sec. line of said Sec. 12
 from S.E. Cor. said Sec. 12 to the S. line of the Right of Way
 of Wisconsin Central R.R. as located through said
 Sec. 12. thence N.E. on said Right of Way line
 to the point of intersection with a line drawn from
 a point 616 ft. W. on Sec. line of said Sec. 12
 to the point of intersection with a line drawn from
 a point 616 ft. W. on Sec. line of said Sec. 12
 thence S. on last described line to the point of inter-
 section with a line 836.12 ft. (measured at right angles)
 from S.W. of and parallel to the Centre line of said
 Right of Way thence N.E. on last described line
 to E. line said Sec. 12 thence N. on Sec. line 1787.8 ft.
 more or less to commencing point except the Right of
 Way of Wisconsin Central R.R.