

TRANSPORTATION FACILITY ADDITION

KNOW ALL MEN BY THESE PRESENTS: That Independent School District No. 622, a Minnesota body politic and corporate, fee owner of the following described property, situated in the City of North Saint Paul, County of Ramsey, State of Minnesota:

That part of Tract D, Registered Land Survey No. 445, lying North of the Easterly extension across said Tract D of the North line of the South 177.00 feet of Tract E, Registered Land Survey No. 445, and lying South of the Easterly extension across said Tract D of the South line of the North 177.24 feet of said Tract E;

And Also:

That part of Tract E, Registered Land Survey No. 445, lying North of the South 177.00 feet thereof, and lying South of the North 177.24 feet thereof;

And that the City of North Saint Paul, a Minnesota municipal corporation, fee owner of the following described property, situated in the City of North Saint Paul, County of Ramsey, State of Minnesota:

That part of Tract D, Registered Land Survey No. 445, lying between the Easterly extensions across said Tract D of the South line of Tract E and the North line of the South 177 feet of Tract E;

And Also:

The South 177 feet of Tract E, Registered Land Survey No. 445;

And Also:

The Southerly 829.08 feet of the West 155 feet of Lots 20 and 21, Castle Wood;

And Also:

That part of Tract D, Registered Land Survey No. 445, lying South of the Easterly extension across said Tract D of the South line of Tract E.

Have caused the same to be surveyed and platted as TRANSPORTATION FACILITY ADDITION, and do hereby dedicate or donate to the public for public use forever the public way and the drainage and utility easements as shown on this plat.

In witness whereof said Independent School District No. 622, a Minnesota body politic and corporate, has caused these presents to be signed by its proper officers this 20th day of July, 2010.

Signed: INDEPENDENT SCHOOL DISTRICT NO. 622

Nancy Livingston, School Board Chairperson Cathy Miller, Clerk

STATE OF MINNESOTA
COUNTY OF Ramsey

The foregoing instrument was acknowledged before me this 20th day of July, 2010, by Nancy Livingston, School Board Chairperson and by Cathy Miller, Clerk for Independent School District No. 622, a Minnesota body politic and corporate, on behalf of the corporation.

Kim M. Cavallaro

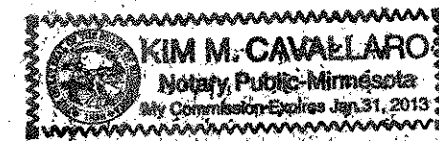

Notary Public, Washington County, Minnesota
My Commission Expires Jan 31, 2015

In witness whereof said City of North Saint Paul, a Minnesota municipal corporation, has caused these presents to be signed by its proper officers this 20th day of July, 2010.

Signed: CITY OF NORTH SAINT PAUL

Michael R. Kuehn, Mayor Walter T. Wysopal, City Manager

STATE OF MINNESOTA
COUNTY OF Ramsey

The foregoing instrument was acknowledged before me this 20th day of July, 2010, by Michael R. Kuehn, Mayor, and by Walter T. Wysopal, City Manager of the City of North Saint Paul, a Minnesota municipal corporation, on behalf of the corporation.

Mary H. Mills

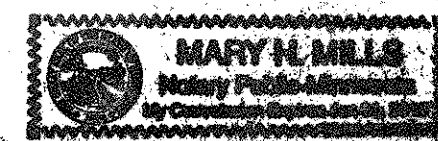

Notary Public, Ramsey County, Minnesota
My Commission Expires 1-31-2015

I, Blake L. Rivard, Professional Land Surveyor, do hereby certify that I have surveyed or directly supervised the survey of the property described on this plat; prepared this plat or directly supervised the preparation of this plat; that this plat is a correct representation of the boundary survey; that all mathematical data and labels are correctly designated on this plat; that all monuments depicted on this plat have been correctly set; that all water boundaries and wet lands as defined in Minnesota Statutes Section 505.01, Subd. 3, as of the date of the surveyor's certification are shown and labeled on this plat; and all public ways are shown and labeled on this plat.

Dated this 19th day of July, 2010.

Blake L. Rivard

Blake L. Rivard, Licensed Land Surveyor
Minnesota License No. 19421

STATE OF MINNESOTA
COUNTY OF Anoka

The foregoing Surveyor's Certificate was acknowledged before me this 19th day of July, 2010, by Blake L. Rivard, Professional Land Surveyor.

Anita M. Spading

Notary Public, Hennepin County, Minnesota
My Commission Expires Jan 31, 2015

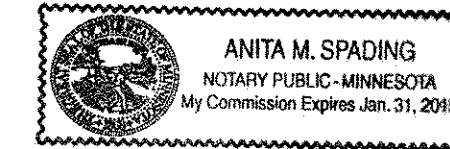

CITY OF NORTH SAINT PAUL

We do hereby certify that on the 20th day of July, 2010, the City Council of the City of North Saint Paul, Minnesota, approved this plat. Also, the conditions of Minnesota Statutes, Section 505.03, Subd. 2, have been fulfilled.

Michael R. Kuehn, Mayor Walter T. Wysopal, Clerk

DEPARTMENT OF PROPERTY RECORDS AND REVENUE

Pursuant to Minnesota Statutes, Section 505.021, Subd. 9, taxes payable in the year 2010 on the land hereinbefore described have been paid. Also, Pursuant to Minnesota Statutes, Section 272.12, there are no delinquent taxes and transfer entered this 21st day of July, 2010.

Mark E. Oswald, Director By: Abbie Kemp, Deputy
Property Records and Revenue

COUNTY SURVEYOR

I hereby certify that this plat complies with the requirements of Minnesota Statutes, Section 505.021, and is approved pursuant to Minnesota Statutes, Section 383A.42, this 21 day of July, 2010.

Michael D. Fiebiger,
Michael D. Fiebiger, P.L.S.
Ramsey County Surveyor

REGISTRAR OF TITLES, COUNTY OF RAMSEY, STATE OF MINNESOTA

I hereby certify that this plat of TRANSPORTATION FACILITY ADDITION was filed in the office of the Registrar of Titles for public record on this 21st day of July, 2010, at 4:00 o'clock P. M. and was duly filed in Book 48 of Plats, Pages 1 and 2, Document Number 2116263.

_____, Deputy Registrar of Titles



MIDWEST
Land Surveyors & Civil Engineers, Inc.

TRANSPORTATION FACILITY ADDITION

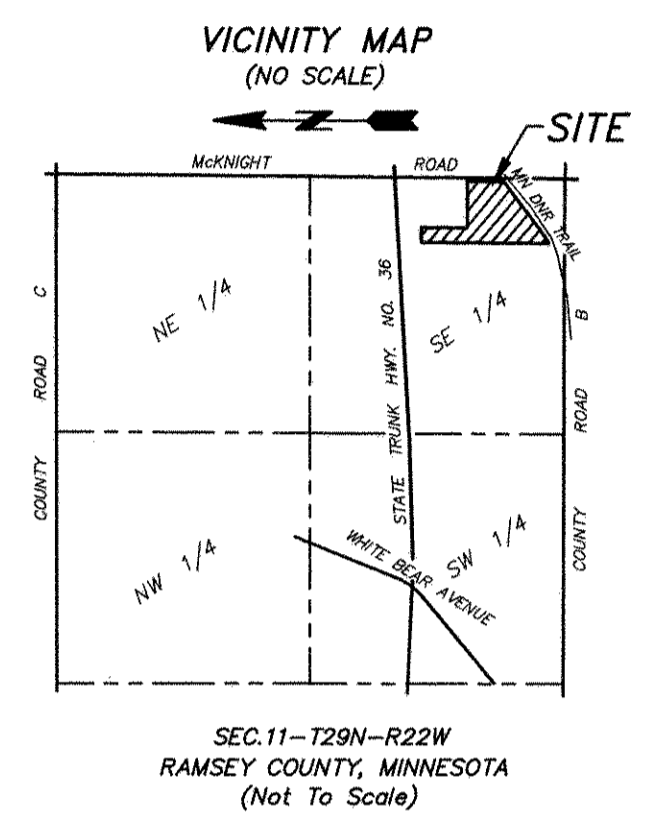
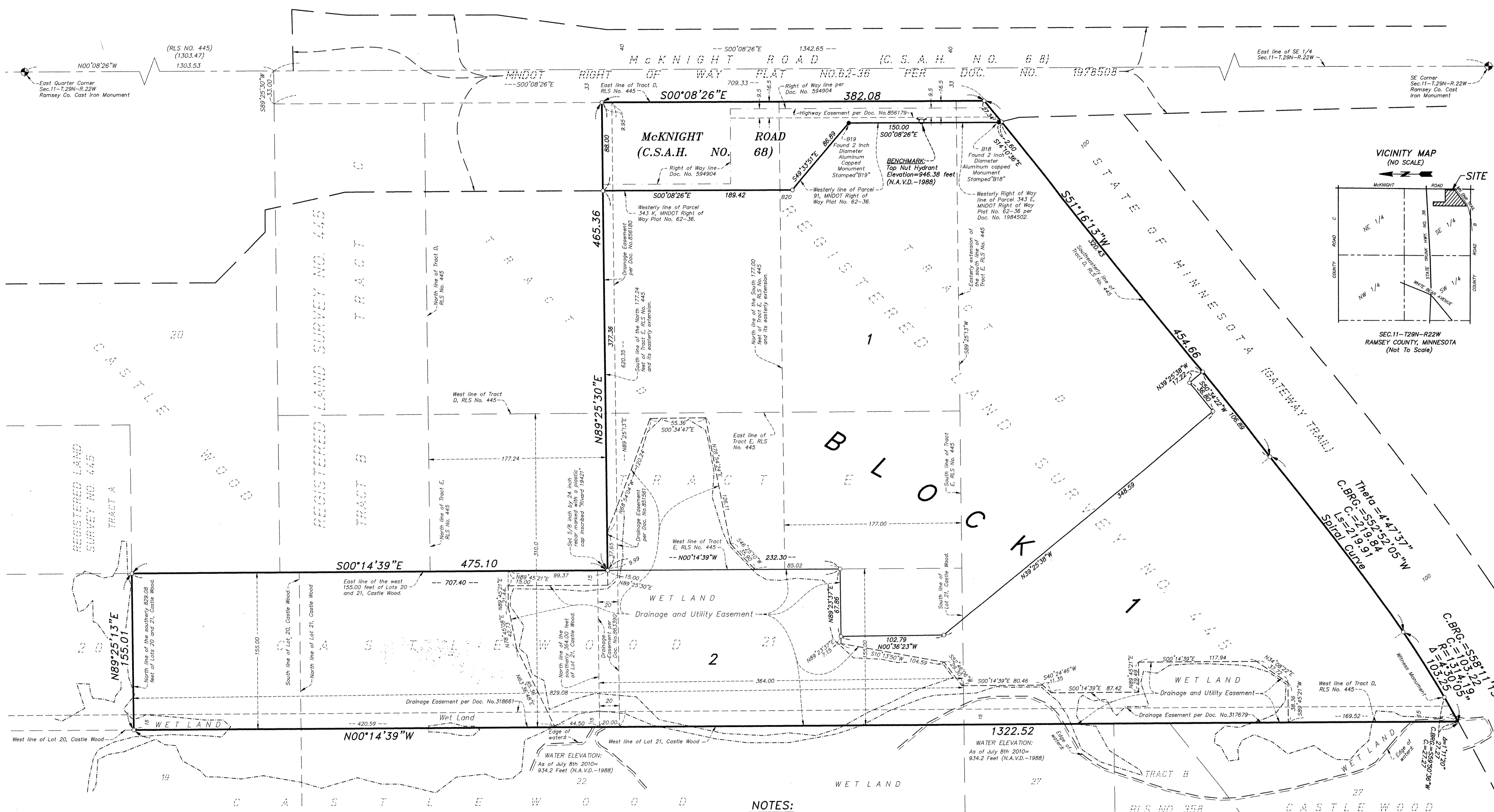

- NOTES:**
- THE ORIENTATION OF THIS BEARING SYSTEM IS BASED UPON RAMSEY COUNTY COORDINATES, NORTH AMERICAN DATUM OF 1983, 1986 ADJUSTMENT.
 - \odot - DENOTES 1/2 INCH BY 14 INCH IRON PIPE MONUMENT SET, MARKED WITH A PLASTIC CAP INSCRIBED "RIVARD 19421" UNLESS OTHERWISE NOTED
 - \bullet - DENOTES MONUMENT FOUND
 - \oplus - DENOTES FOUND RAMSEY COUNTY CAST IRON MONUMENT
 - (RLS NO. 445) (1303.47) - DENOTES REGISTERED LAND SURVEY NO. 445 RECORD DISTANCE
 - DENOTES DELINEATED WET LAND EDGE

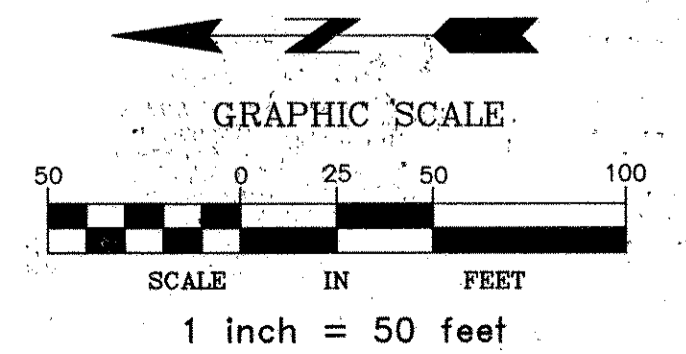

MIDWEST
 Land Surveyors & Civil Engineers, Inc.