

SLAWIK PARK ADDITION NO. 4

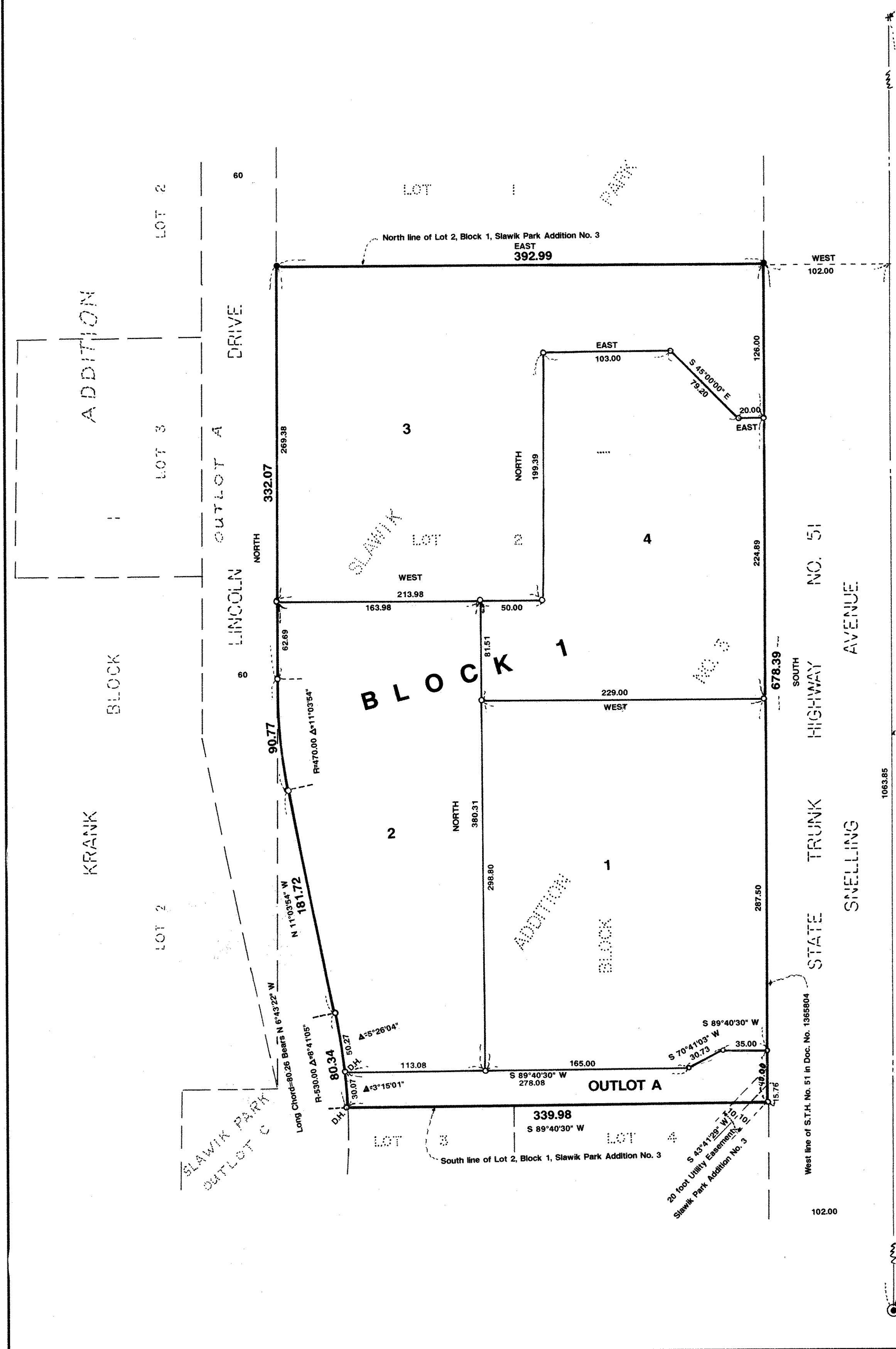

Ramsey County Computed Position
 East Quarter Corner Section 4, T29N, R23W
 N=186419.422
 E=555915.380

East line of Section 4, T29N, R23W
 265.151

RCM Cast Iron Monument
 SE Corner of Section 4, T29N, R23W
 N=183768.213
 E=555955.632

KNOW ALL MEN BY THESE PRESENTS: that Har-Mar, Incorporated, a Minnesota corporation, owner of the following described property situated in the City of Roseville, County of Ramsey, State of Minnesota:

Lot 2, Block 1, Slawik Park Addition No. 3.
 Have caused the same to be surveyed and platted as SLAWIK PARK ADDITION NO. 4.

In witness whereof said Har-Mar, Incorporated, a Minnesota corporation, has caused these presents to be signed by its proper officers this 23 day of August, 1994.

Signed: Har-Mar, Incorporated
James O. Hank, President
Joseph J. Brinson, Vice-President

STATE OF MINNESOTA
 COUNTY OF RAMSEY)

The foregoing instrument was acknowledged before me this 23rd day of August, 1994 by James O. Hank, President and Joseph J. Brinson, Vice-President of Har-Mar, Incorporated, a Minnesota corporation, on behalf of the corporation.

Arlys F. Anderson
 Notary Public, Ramsey County, Minnesota
 My Commission Expires 7-31-2000

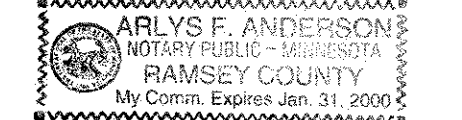

I hereby certify that I have surveyed and platted the property described on this plat as SLAWIK PARK ADDITION NO. 4; that this plat is a correct representation of the survey; that all distances are correctly shown on the plat in feet and hundredths of a foot; that all monuments have been correctly placed in the ground as shown; that the outside boundary lines are correctly designated on the plat; and there are no wet lands as defined in Minnesota Statutes, Section 505.02, Subd.1, or public highways to be designated other than as shown on this plat.

Donald W. Schmidt
 Donald W. Schmidt, Land Surveyor
 Minnesota License No. 10459

STATE OF MINNESOTA
 COUNTY OF RAMSEY)

The foregoing Surveyor's Certificate was acknowledged before me this 23rd day of August, 1994 by Donald W. Schmidt, a Licensed Land Surveyor.

Alan Irwin
 Notary Public, Anoka County, Minnesota
 My Commission Expires July 15, 1998

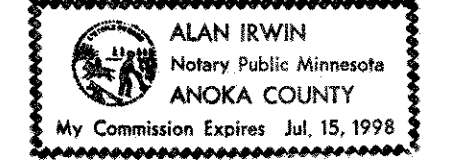

City of Roseville

We do hereby certify that on the 28th day of June, 1994, the City Council of the City of Roseville, Minnesota, approved this plat. All monuments will be set as specified by the City Council and as stated on this plat, according to Minnesota Statutes, Section 505.02, Subd.1.

John A. Johnson, Mayor
Steve B. Johnson, Clerk

Taxes payable in the year 1994 on the land herein described have been paid, also there are no delinquent taxes and transfer entered this 14th day of October, 1994.

Lou McKenna, Director By *K. Byrmark*, Deputy
 Department of Property Taxation

Pursuant to Minnesota Statutes, Section 383A.42, this plat has been examined and is approved this 17th day of October, 1994 and the conditions of Minnesota Statutes, Section 505.03, Subdivision 2, have been fulfilled.

David D. Claypool
 David D. Claypool, R.L.S.
 Ramsey County Surveyor

County Recorder, County of Ramsey, State of Minnesota
 I hereby certify that this plat of SLAWIK PARK ADDITION NO. 4 was filed in the office of the County Recorder for public record on this 25th day of OCTOBER, 1994, at 1:50 o'clock P.M. and was duly filed in Book 110 of Plats, Page 14, as Document Number 2836674.

By _____, Deputy
 Lou McKenna, County Recorder

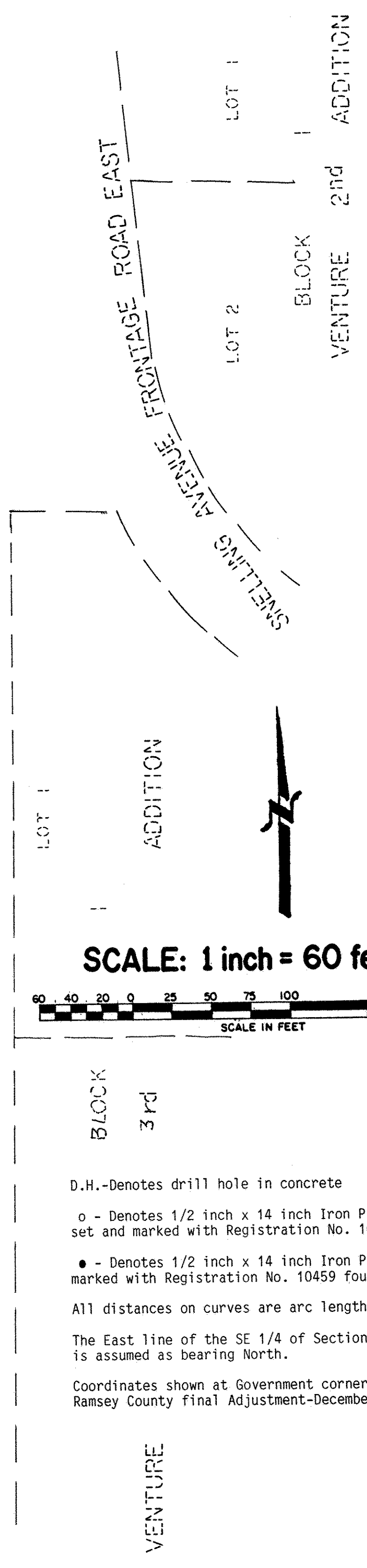

SCALE: 1 inch = 60 feet

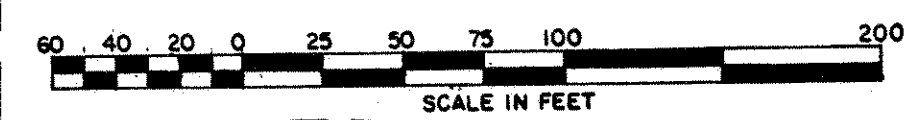

- D.H. - Denotes drill hole in concrete
 - o - Denotes 1/2 inch x 14 inch Iron Pipe Monument set and marked with Registration No. 10459.
 - - Denotes 1/2 inch x 14 inch Iron Pipe Monument marked with Registration No. 10459 found in place.
- All distances on curves are arc lengths.
- The East line of the SE 1/4 of Section 4, T29N, R23W is assumed as bearing North.
- Coordinates shown at Government corners are from Ramsey County final Adjustment-December 17, 1991.