

ENERGY PARK NO. 4

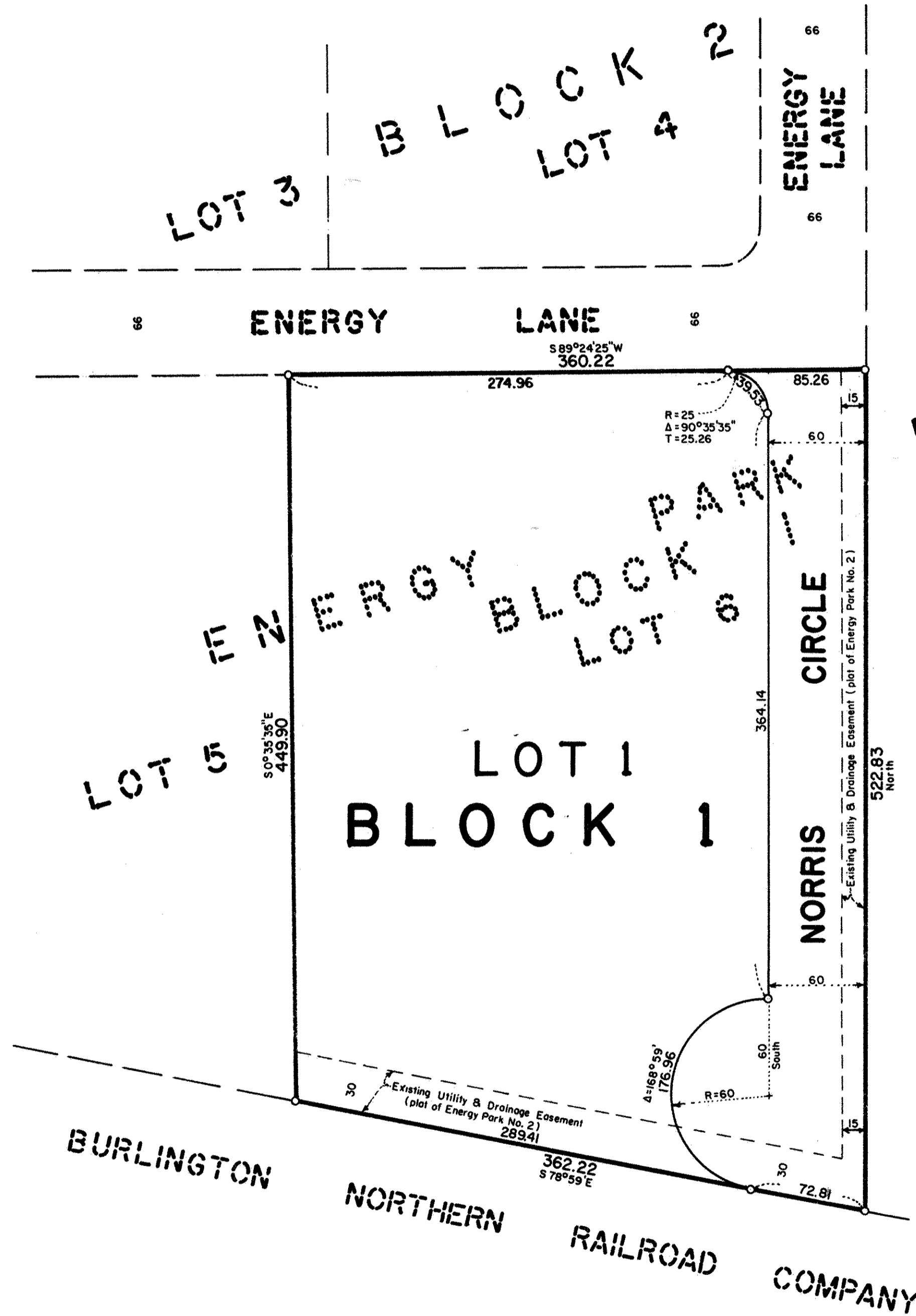

NO. 2
LOT 7

SCALE: 1 inch = 60 feet

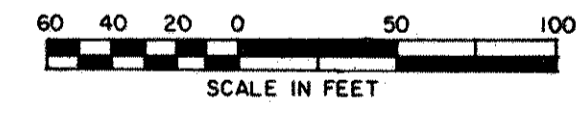

LOCATED IN SECTION 27, T 29N, R 23W
CITY OF SAINT PAUL
RAMSEY COUNTY, MINNESOTA

O Denotes Iron Pipe Monument set and marked by Reg. No. 10459
 All distances are to hundredths of a foot; thus, 30 denotes 30.00 feet.
 All distances on curves are arc lengths.
 Bearings are on an assumed datum.

Know All Persons By These Presents that The Port Authority of the City of Saint Paul, a Body Corporate and Politic of the State of Minnesota, owner of the following described property situated in the City of Saint Paul, Ramsey County, Minnesota:

Lot 6, Block 1, Energy Park No. 2.

Has caused the same to be surveyed, platted and known as ENERGY PARK NO. 4 and does hereby dedicate to the public for public use forever the circle as shown on the plat.

The Port Authority of the City of Saint Paul, a Body Corporate and Politic of the State of Minnesota, has caused these presents to be signed by its proper officers and its corporate seal to be hereunto affixed this 14 day of March, 1987.

Signed: The Port Authority of the City of Saint Paul
 its [Signature] President
 its [Signature] Ass't Secretary

STATE OF MINNESOTA
 COUNTY OF RAMSEY)

The foregoing instrument was acknowledged before me this 04 day of March, 1987, by [Signature] President and [Signature] Ass't Secretary of The Port Authority of the City of Saint Paul, a Body Corporate and Politic of the State of Minnesota, on behalf of the corporation.

[Signature]
 Notary Public, Ramsey County, Minnesota
 My Commission Expires August 24, 1989

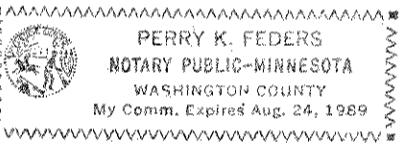

I, Donald W. Schmidt, hereby certify that I have surveyed and platted the property described in the dedication of this plat as ENERGY PARK NO. 4; that this plat is a correct representation of said survey; that all distances are correctly shown on the plat; that all monuments have been correctly placed in the ground as shown; that the outside boundary lines are correctly designated on the plat; and there are no wet lands, easements or public highways other than as shown thereon.

[Signature]
 Donald W. Schmidt, Land Surveyor
 Minnesota Registration No. 10459

STATE OF MINNESOTA
 COUNTY OF RAMSEY)

The Surveyor's Certificate was subscribed and sworn to before me, a Notary Public, this 3rd day of MARCH, 1987.

[Signature]
 Alan John Irwin
 Notary Public, Anoka County, Minnesota
 My Commission Expires JUNE 16, 1992

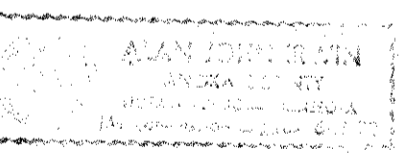

Approved and accepted by the City Council of the City of Saint Paul, Minnesota, this 23rd day of MARCH, 1987.

[Signature]
 Clerk

Taxes for the year 1987 on land described herein paid, no delinquent taxes and transfer entered, this 19th day of March, 1987.

[Signature] Director By [Signature] Deputy
 Department of Property Taxation

Pursuant to Chapter 7, Minnesota Laws of 1976, this plat has been reviewed and approved, this 19th day of March, 1987, and the conditions of Minnesota Statutes, Section 505.03, Subdivision 2, have been fulfilled.

[Signature]
 David D. Claypool
 Acting Ramsey County Surveyor

County Recorder, County of Ramsey, State of Minnesota
 I hereby certify that this plat of ENERGY PARK NO. 4 was filed in this office this 23 day of MARCH, 1987, at 4:04 o'clock P.M. and was filed in Book 100 of Plats, Page 43, as Document No. 2369299.

By _____ Deputy
 John C. McLaughlin, County Recorder