

# SLAWIK PARK SECOND ADDITION

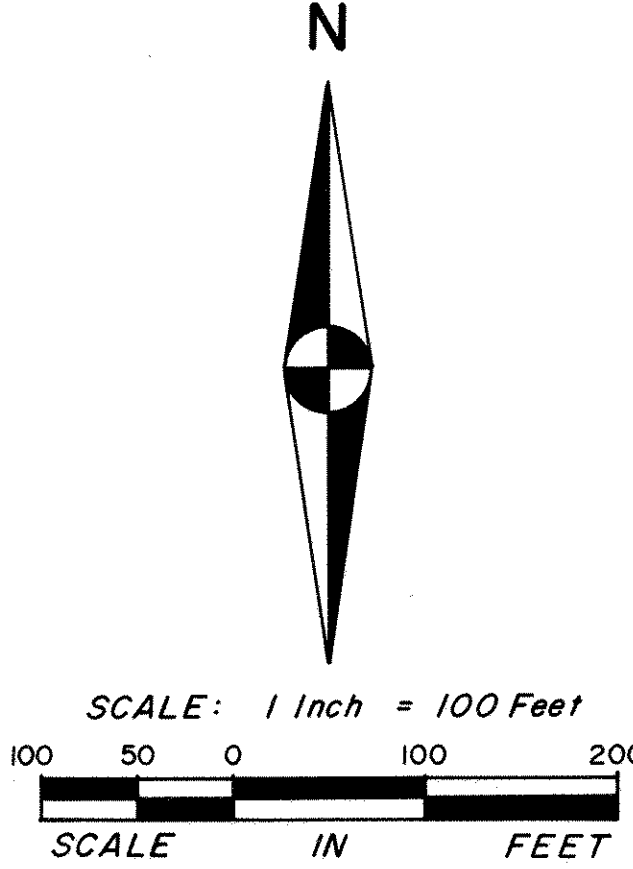
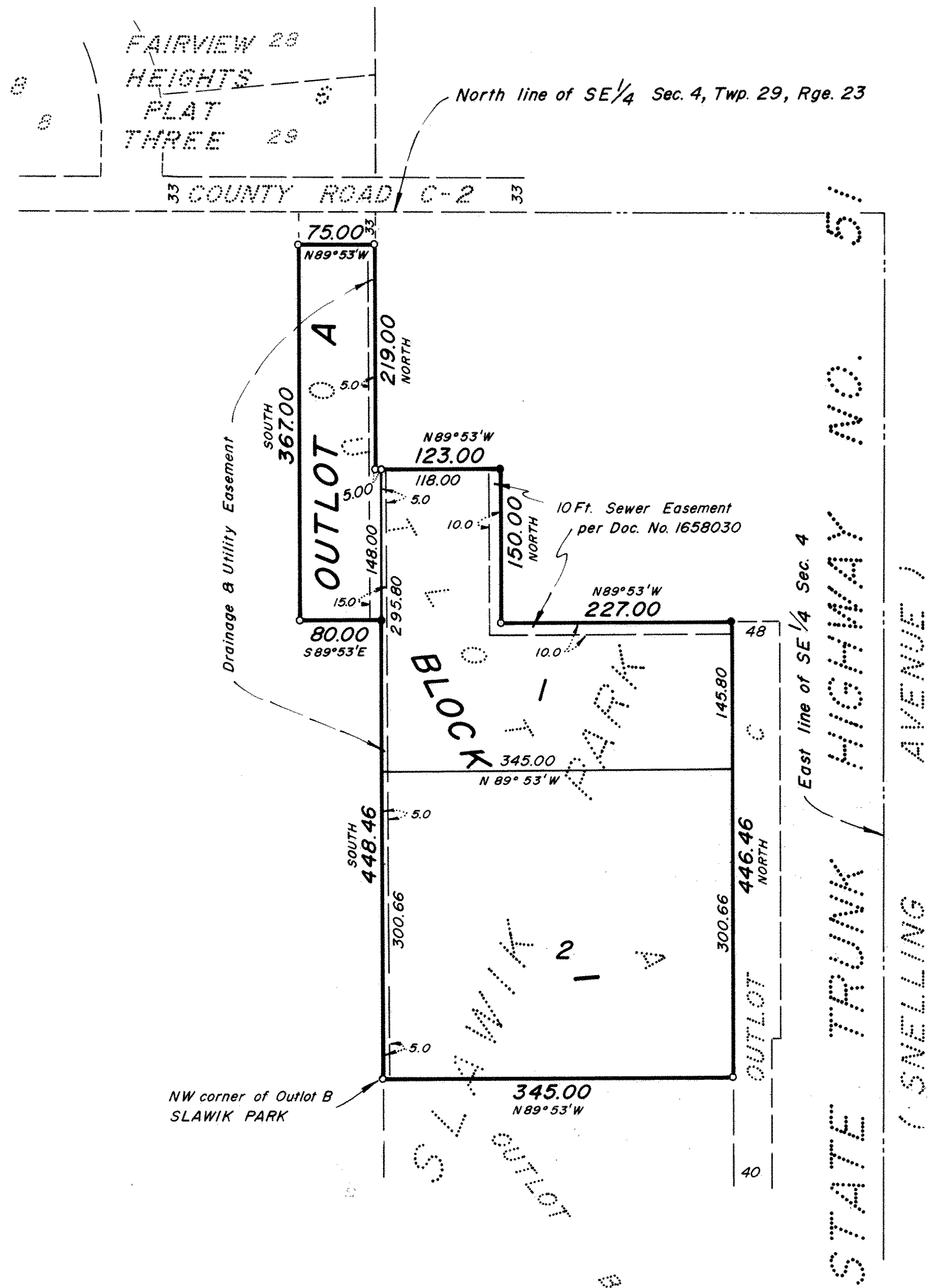

- Denotes iron monument set and marked by Registration No. 13595
- Denotes iron monument found

Bearings are on an assumed datum

All distances are to hundredths of a foot

Know All Persons By These Presents that Har-Mar Incorporated, a Minnesota Corporation, owner of the following described property situated in the City of Roseville, Ramsey County, Minnesota:

Outlot A SLAWIK PARK.

Has caused the same to be surveyed, platted and known as SLAWIK PARK SECOND ADDITION and does hereby dedicate to the public for public use forever the drainage and utility easements as shown on the plat

Har-Mar Incorporated, a Minnesota Corporation, has caused these presents to be signed by its proper officers and its corporate seal to be hereunto affixed this 5th day of December, 1984.

Signed: Manuel O'Brien Slawik President Title Jerome O'Brien Slawik Vice-President Title

State of Minnesota  
County of RAMSEY

The foregoing instrument was acknowledged before me this 5th day of DECEMBER, 1984, by MANUEL O'BRIEN SLAWIK and by JEROME O'BRIEN SLAWIK the PRESIDENT and the VICE PRESIDENT of Har-Mar Incorporated, a Minnesota Corporation on behalf of the corporation.

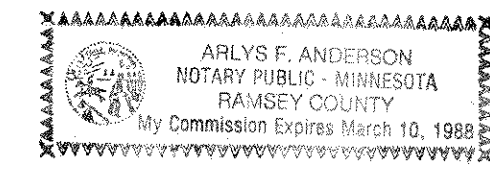

Arllys F. Anderson  
Notary Public, Ramsey County, Minnesota  
My Commission Expires March 10, 1988

I, Harvey T. Samson, hereby certify that I have surveyed and platted the property described in the dedication of this plat as SLAWIK PARK SECOND ADDITION; that this plat is a correct representation of said survey; that all distances are correctly shown on the plat; that all monuments have been correctly placed in the ground as shown; that the outside boundary lines are correctly designated on the plat; and there are no wet lands, easements or public highways other than as shown thereon.



State of Minnesota  
County of SCOTT

The Surveyor's Certificate was subscribed and sworn to before me, a Notary Public, this 3rd day of December, 1984.

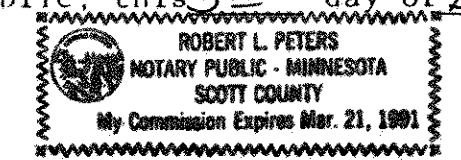

Robert L. Peters  
Notary Public, SCOTT County, Minnesota  
My Commission Expires March 21, 1991

Approved and accepted by the City Council of the City of Roseville, Minnesota, this 26th day of November, 1984.

James Thomas Mayor James J. Andrie Clerk

Taxes for the year 1984 on land described herein paid, no delinquent taxes and transfer entered, this 19th day of December, 1984.

Low McKeena Director By Helena Knutson Deputy  
Department of Property Taxation

Pursuant to Chapter 7, Minnesota Laws of 1976, this plat has been reviewed and approved, this 24th day of December, 1984, and the conditions of Minnesota Statutes, Section 505.03, Subdivision 2, have been fulfilled.

David D. Claypool  
David D. Claypool  
Acting Ramsey County Surveyor

County Recorder, County of Ramsey, State of Minnesota  
I hereby certify that this plat of SLAWIK PARK SECOND ADDITION was filed in this office this 24th day of DECEMBER, 1984, at 9:12 o'clock A. M. and was filed in Book 97 of Plats, Page 30, as Document No. 2247876.

Eugene H. Gibbons, County Recorder By \_\_\_\_\_ Deputy



**PETERS, PRICE & SAMSON**  
**LAND SURVEYORS, LTD.**  
12400 PRINCETON AVENUE SOUTH, SAVAGE MINNESOTA 55378 • 612-890-9201