

GEORGE REILING ADDITION

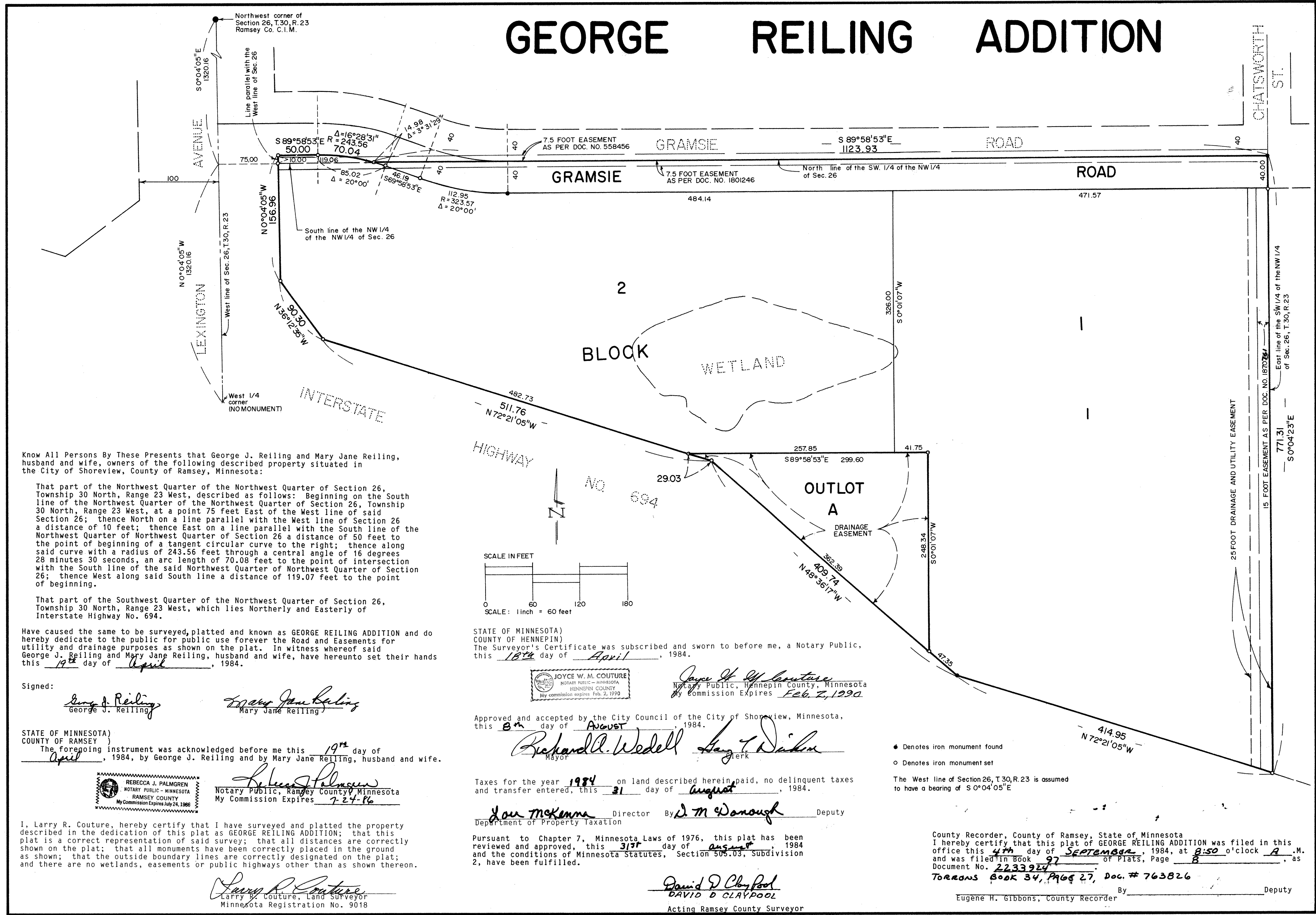

Know All Persons By These Presents that George J. Reiling and Mary Jane Reiling, husband and wife, owners of the following described property situated in the City of Shoreview, County of Ramsey, Minnesota:

That part of the Northwest Quarter of the Northwest Quarter of Section 26, Township 30 North, Range 23 West, described as follows: Beginning on the South line of the Northwest Quarter of the Northwest Quarter of Section 26, Township 30 North, Range 23 West, at a point 75 feet East of the West line of said Section 26; thence North on a line parallel with the West line of Section 26 a distance of 10 feet; thence East on a line parallel with the South line of the Northwest Quarter of Section 26 a distance of 50 feet to the point of beginning of a tangent circular curve to the right; thence along said curve with a radius of 243.56 feet through a central angle of 16 degrees 28 minutes 30 seconds, an arc length of 70.08 feet to the point of intersection with the South line of the said Northwest Quarter of Northwest Quarter of Section 26; thence West along said South line a distance of 119.07 feet to the point of beginning.

That part of the Southwest Quarter of the Northwest Quarter of Section 26, Township 30 North, Range 23 West, which lies Northerly and Easterly of Interstate Highway No. 694.

Have caused the same to be surveyed, platted and known as GEORGE REILING ADDITION and do hereby dedicate to the public for public use forever the Road and Easements for utility and drainage purposes as shown on the plat. In witness whereof said George J. Reiling and Mary Jane Reiling, husband and wife, have hereunto set their hands this 19th day of April, 1984.

Signed: George J. Reiling
George J. Reiling
Mary Jane Reiling
Mary Jane Reiling

STATE OF MINNESOTA)
COUNTY OF RAMSEY)
The foregoing instrument was acknowledged before me this 19th day of April, 1984, by George J. Reiling and by Mary Jane Reiling, husband and wife.

REBECCA J. PALMGREN
NOTARY PUBLIC - MINNESOTA
RAMSEY COUNTY
My Commission Expires July 24, 1986

Rebecca J. Palmgren
Notary Public, Ramsey County, Minnesota
My Commission Expires 7-24-86

I, Larry R. Couture, hereby certify that I have surveyed and platted the property described in the dedication of this plat as GEORGE REILING ADDITION; that this plat is a correct representation of said survey; that all distances are correctly shown on the plat; that all monuments have been correctly placed in the ground as shown; that the outside boundary lines are correctly designated on the plat; and there are no wetlands, easements or public highways other than as shown thereon.

Larry R. Couture
Larry R. Couture, Land Surveyor
Minnesota Registration No. 9018

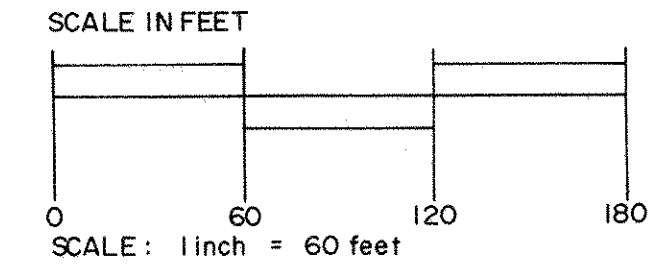

STATE OF MINNESOTA)
COUNTY OF HENNEPIN)
The Surveyor's Certificate was subscribed and sworn to before me, a Notary Public, this 18th day of April, 1984.

JOYCE W. M. COUTURE
NOTARY PUBLIC - MINNESOTA
HENNEPIN COUNTY
My Commission Expires Feb. 2, 1990

Joyce W. M. Couture
Notary Public, Hennepin County, Minnesota
My Commission Expires Feb. 2, 1990

Approved and accepted by the City Council of the City of Shoreview, Minnesota, this 8th day of August, 1984.

Richard L. Wedell Mayor
Larry T. Dikun Clerk

Taxes for the year 1984 on land described herein paid, no delinquent taxes and transfer entered, this 31 day of August, 1984.

Don McKenna Director By D. M. Wanaugh Deputy
Department of Property Taxation

Pursuant to Chapter 7, Minnesota Laws of 1976, this plat has been reviewed and approved, this 31st day of August, 1984 and the conditions of Minnesota Statutes, Section 505.03, Subdivision 2, have been fulfilled.

David D. Claypool
DAVID D. CLAYPOOL
Acting Ramsey County Surveyor

- Denotes iron monument found
- Denotes iron monument set

The West line of Section 26, T.30, R.23 is assumed to have a bearing of S 0° 04' 05" E

County Recorder, County of Ramsey, State of Minnesota
I hereby certify that this plat of GEORGE REILING ADDITION was filed in this office this 4th day of SEPTEMBER, 1984, at 8:50 o'clock A.M. and was filed in Book 97 of Plats, Page B, as Document No. 2233924
TORRONS BOOK 34, PAGE 27, DOC. # 763826

By Eugene H. Gibbons Deputy
Eugene H. Gibbons, County Recorder