

# GONZALEZ ADDITION



SCALE: 1 inch = 50 feet

CITY OF MAPLEWOOD  
RAMSEY COUNTY, MINNESOTA

GEORGI-SCHMIDT & ASSOCIATES, INC.  
LAND SURVEYING

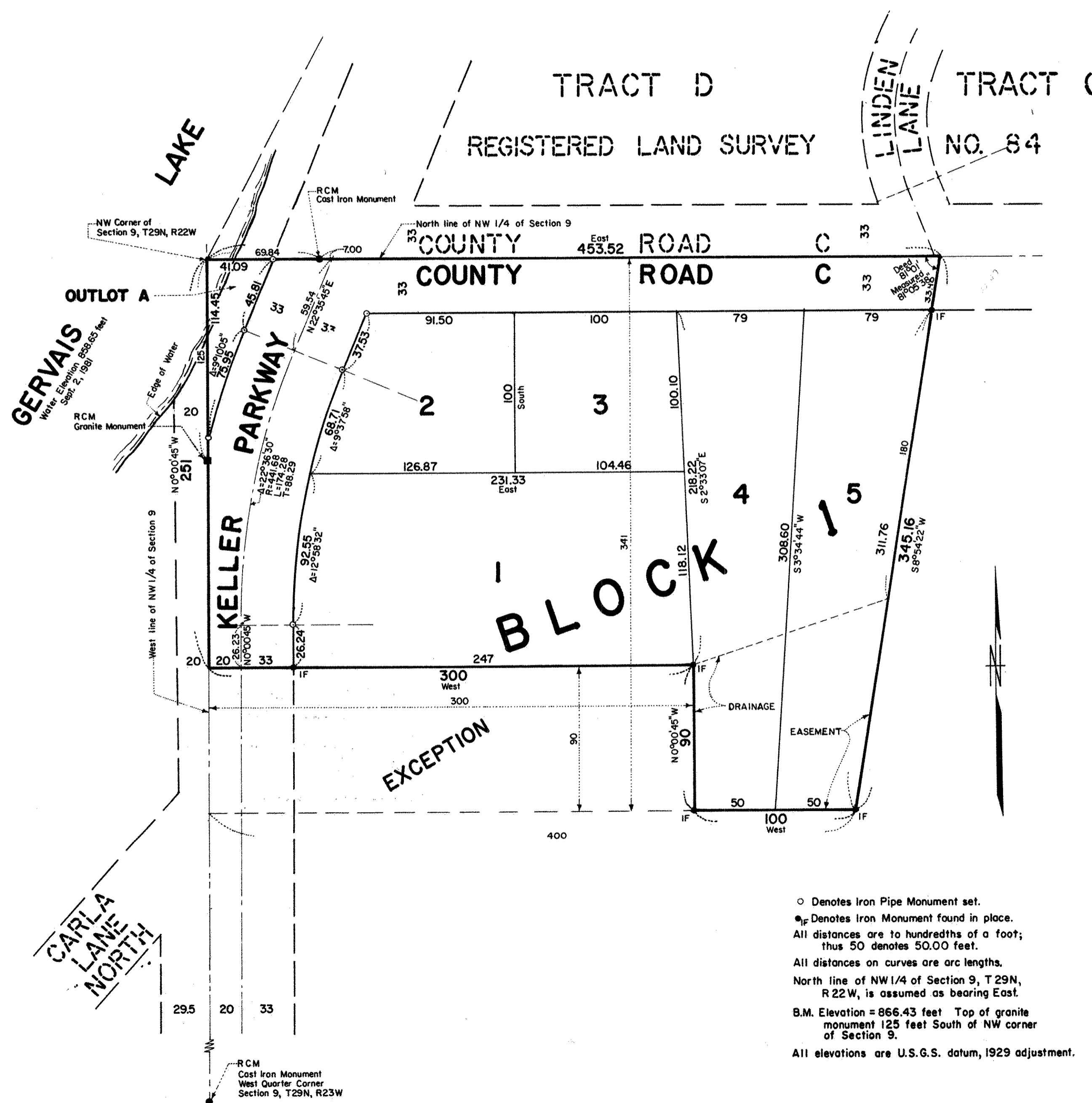

Know All Persons By These Presents that Rodolfo Gonzalez and Lilia J. Gonzalez, husband and wife, owners of the following described property situated in the City of Maplewood, Ramsey County, Minnesota:

That part of the North 341 feet of the Northwest 1/4 of Section 9, Township 29 North, Range 22 West lying Westerly of a line described as follows: Beginning at a point on the North line of said Section 9, 453.52 feet East of the West line of said Section 9; thence Southwesterly 81°01' to a point 341 feet South of said North line and 400 feet East of said West line of said Northwest 1/4, except the South 90 feet of the West 300 feet thereof, according to government survey thereof.

Have caused the same to be surveyed, platted and known as GONZALEZ ADDITION and do hereby dedicate to the public for public use forever the Road, Parkway and drainage easement as shown on the plat.

Have hereunto set our hands this 20 day of SEPT, 1982.

Signed: *Rodolfo Gonzalez* Rodolfo Gonzalez  
*Lilia J. Gonzalez* Lilia J. Gonzalez

STATE OF MINNESOTA  
COUNTY OF RAMSEY )

The foregoing instrument was acknowledged before me this 20 day of SEPT, 1982, by Rodolfo Gonzalez and Lilia J. Gonzalez, husband and wife.

*Ch. Torvik*  
Notary Public, \_\_\_\_\_ County, Minnesota  
My Commission Expires 8-12-88

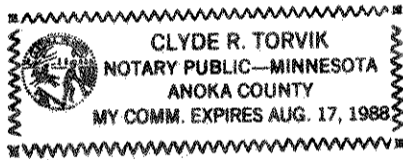

I, Donald W. Schmidt, hereby certify that I have surveyed and platted the property described in the dedication of this plat as GONZALEZ ADDITION; that this plat is a correct representation of said survey; that all distances are correctly shown on the plat; that all monuments have been correctly placed in the ground as shown; that the outside boundary lines are correctly designated on the plat; and there are no wet lands, easements or public highways other than as shown thereon.

*Donald W. Schmidt*  
Donald W. Schmidt, Land Surveyor  
Minnesota Registration No. 10459

STATE OF MINNESOTA  
COUNTY OF RAMSEY )

The Surveyor's Certificate was subscribed and sworn to before me, a Notary Public, this 17 day of SEPTEMBER, 1982.

*Alan John Irwin*  
Notary Public, Anoka County, Minnesota  
My Commission Expires MAY 23, 1986

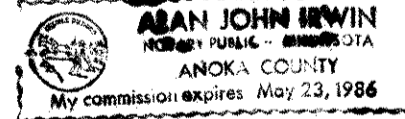

Approved and accepted by the City Council of the City of Maplewood, Minnesota this 23 day of May, 1982.

*John S. Leason* Mayor  
*Luise E. Leason* Clerk

No delinquent taxes and transfer entered, this 13 day of June, 1983.  
*Lawrence Kenna* Director  
Department of Property Taxation  
By *Nels Knutson* Deputy

Pursuant to Chapter 7, Minnesota Laws of 1976, this plat has been reviewed and approved, this 17 day of June, 1983, and the conditions of Minnesota Statutes, Section 505.03, Subdivision 2, have been fulfilled.

*F. R. Kvidera*  
F. R. Kvidera  
Acting Ramsey County Surveyor

County Recorder, County of Ramsey, State of Minnesota  
I hereby certify that this plat of GONZALEZ ADDITION was filed in this office this 20 day of JUNE, 1983, at 8:53 o'clock A.M. and was filed in Book 95 of Plats, Page 44, as Document No. 2182056.

Eugene H. Gibbons, County Recorder  
By \_\_\_\_\_ Deputy

- o Denotes Iron Pipe Monument set.
- Denotes Iron Monument found in place.
- All distances are to hundredths of a foot; thus 50 denotes 50.00 feet.
- All distances on curves are arc lengths.
- North line of NW 1/4 of Section 9, T 29N, R 22W, is assumed as bearing East.
- B.M. Elevation = 866.43 feet Top of granite monument 125 feet South of NW corner of Section 9.
- All elevations are U.S.G.S. datum, 1929 adjustment.