

BLANSKE ADDITION

Know All Persons By These Presents that Bernard J. Blanske and Beverly Blanske, his wife, owners of the following described property situated in the City of St. Anthony, Ramsey County, Minnesota:

All of Lots 1, 2, 3, 4, 5, 6, 25, 26, 27, 28, 29 and 30, Block 17, Soo Marie Park and that part of the vacated alley lying North of a line drawn between the Southeast corner of Lot 25 said Block 17 and the Southwest corner of Lot 6, said Block 17 and lying South of a line drawn between the Northeast corner of Lot 30, said Block 17 and the Northwest corner of Lot 1, said Block 17, Soo Marie Park, according to the plat thereof on file and of record in the office of the County Recorder, in and for said County and State.

Have caused the same to be surveyed, platted and known as BLANSKE ADDITION and do hereby dedicate to the public for public use forever the Road and utility and drainage easements as shown on the plat. In witness whereof Bernard J. Blanske, husband of Beverly Blanske, has hereunto set his hand this 26th day of OCTOBER, 1979. In witness whereof said Beverly Blanske, wife of Bernard J. Blanske, has hereunto set her hand this 29th day of OCTOBER, 1979.

Signed:

Bernard J. Blanske
Bernard J. Blanske

Beverly Blanske
Beverly Blanske

State of Minnesota) County of Ramsey) The foregoing instrument was acknowledged before me this 26th day of OCTOBER, 1979, by Bernard J. Blanske, husband of Beverly Blanske.

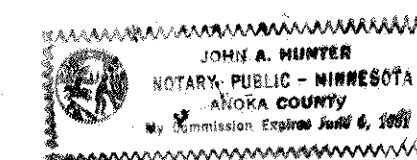

John A. Hunter
Notary Public, Anoka County, Minnesota
My Commission Expires JUNE 6th 1981

State of Arizona) County of Pima) The foregoing instrument was acknowledged before me this 29th day of October, 1979, by Beverly Blanske, wife of Bernard J. Blanske.

Charlet A. Hoos
Notary Public, Pima County, Arizona
My Commission Expires May 19, 1983

I, Raymond A. Prasch, hereby certify that I have surveyed and platted the property described in the dedication of this plat as BLANSKE ADDITION; that this plat is a correct representation of said survey; that all distances are correctly shown on the plat; that all monuments have been correctly placed in the ground as shown; that the outside boundary lines are correctly designated on the plat; and there are no wet lands, easements or public highways other than as shown thereon.

Raymond A. Prasch
Raymond A. Prasch, Land Surveyor
Minnesota Registration No. 6743

State of Minnesota) County of Hennepin) The Surveyor's certificate was subscribed and sworn to before me, a Notary Public, this 25th day of October, 1979.

Gerald T. Coyne
Gerald T. Coyne, Notary Public, Hennepin County, Minnesota
My Commission Expires September 14, 1983

Approved and accepted by the City Council of the City of St. Anthony, Minnesota this 13th day of November, 1979.

Dally Fair
Mayor

Carol B. Johnson
Clerk

No delinquent taxes and transfer entered this 27th day of November, 1979.

Lawrence Henna Director
Department of Property Taxation

By Dr. Welacher Deputy

Pursuant to Chapter 7, Minnesota Laws of 1976, this plat has been approved this 26th day of November, 1979.

F.R. Kvidera
F.R. Kvidera
Acting Ramsey County Surveyor

COUNTY RECORDER, COUNTY OF RAMSEY, STATE OF MINNESOTA
I hereby certify that this plat of BLANSKE ADDITION was filed in this office this 28th day of NOVEMBER, 1979 at 10:15 o'clock A.M. and was filed in Book 92 of Plats, Page 13, as Document No. 2063631.

EUGENE H. GIBBONS, County Recorder
By _____ Deputy

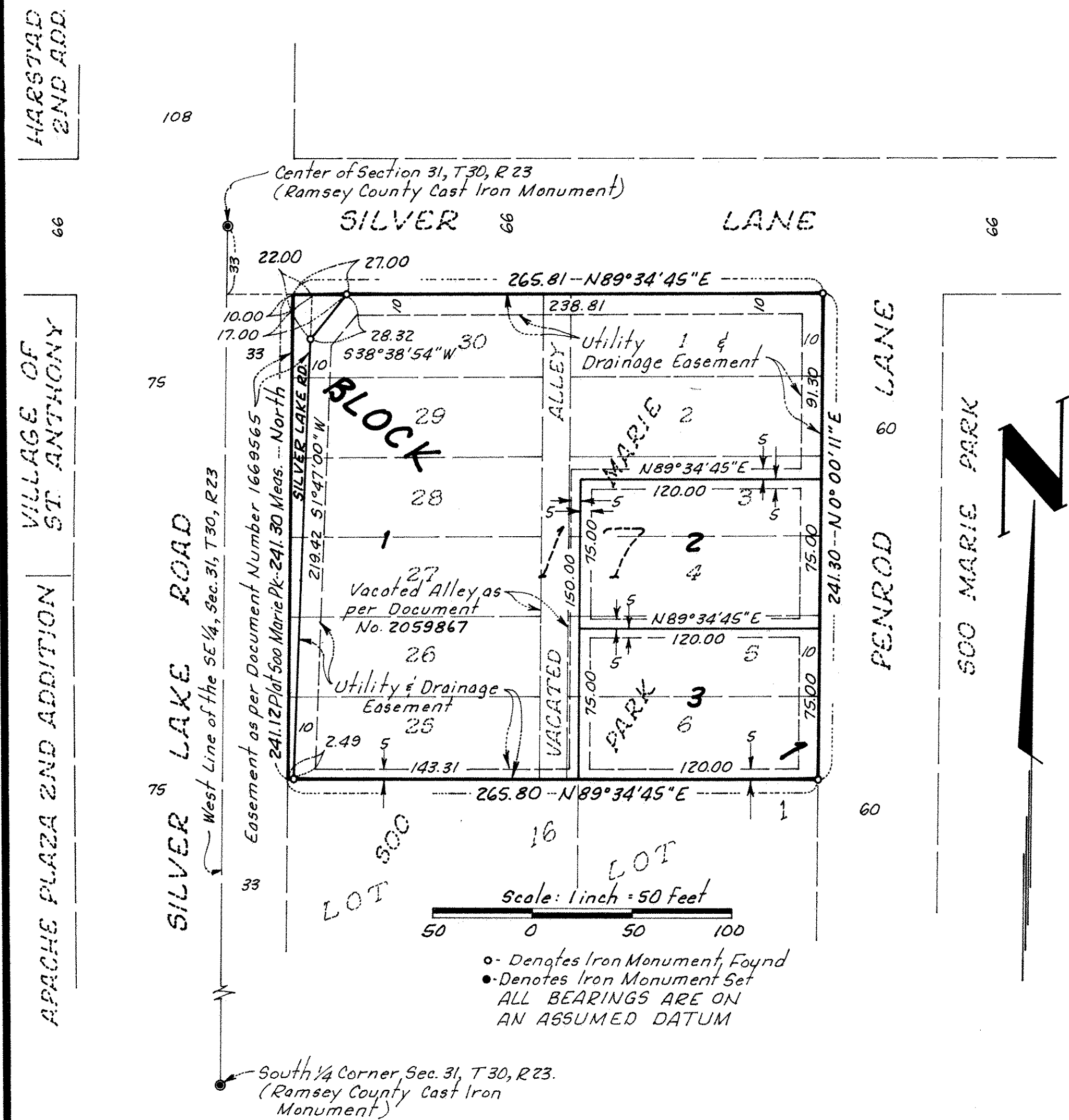

LOT SURVEYS COMPANY
LAND SURVEYORS