

PARENTEAU ADDITION

Bearings are on an assumed datum.

- o Indicates iron placed and marked with Reg. No. 9051
- Indicates iron monument found

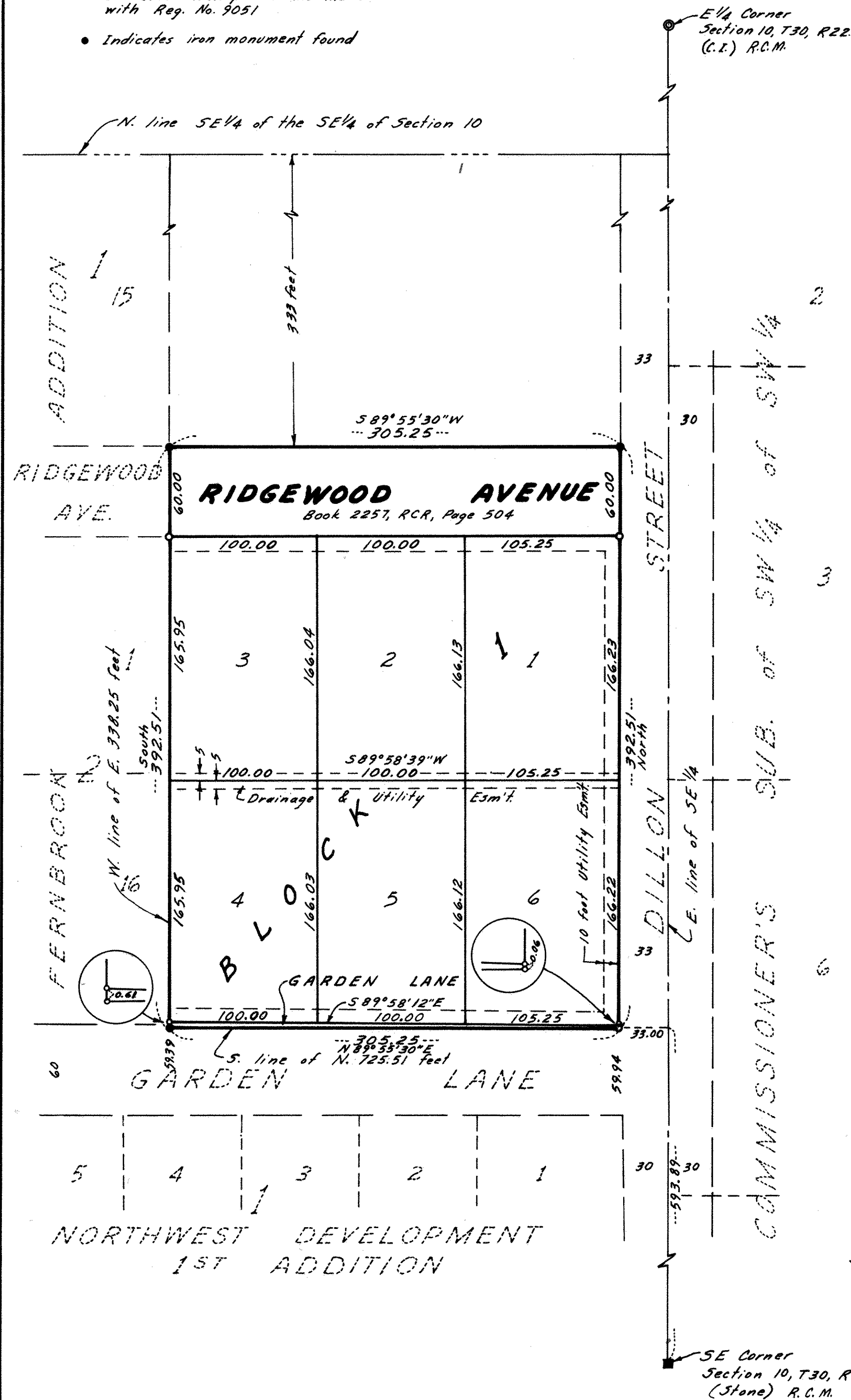

Know All Persons By These Presents that LeRoy J. Parenteau and Louise C. Parenteau, husband and wife, owners of the following described property situated in the Town of White Bear, Ramsey County, Minnesota:

The West 305.25 feet of the East 338.25 feet of the South 392.51 feet of the North 725.51 feet of the Southeast quarter of the Southeast quarter of Section 10, Township 30, Range 22.

Have caused the same to be surveyed, platted and known as PARENTEAU ADDITION and do hereby dedicate to the public for public use forever the avenue, lane, drainage and utility easements as shown on the plat.

Have hereunto set our hands this 18th day of September, 1979.

Signed: LeRoy J. Parenteau Louise C. Parenteau
LeRoy J. Parenteau Louise C. Parenteau

State of Minnesota)
County of Hennepin)

The foregoing instrument was acknowledged before me this 18 day of September, 1979 by LeRoy J. Parenteau and Louise C. Parenteau, husband and wife.

Jane Hagstrom
Notary Public, Hennepin County, Minnesota
My Commission Expires _____

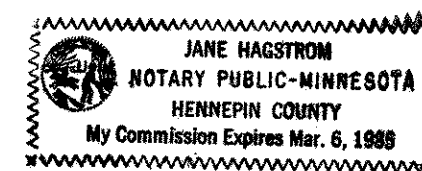

I, Ronald F. Meyer, hereby certify that I have surveyed and platted the property described in the dedication of this plat as PARENTEAU ADDITION; that this plat is a correct representation of said survey; that all distances are correctly shown on the plat; that all monuments have been correctly placed in the ground as shown; that the outside boundary lines are correctly designated on the plat; and there are no wet lands, easements or public highways other than as shown thereon.

Ronald F. Meyer
Land Surveyor
Minnesota Registration No. 9051

STATE OF MINNESOTA)
COUNTY OF RAMSEY)

The Surveyor's certificate was subscribed and sworn to before me, a Notary Public, this 13th day of September, 1979.

Dolores E. Knoche
Notary Public, Ramsey County, Minnesota
My Commission Expires August 21, 1982

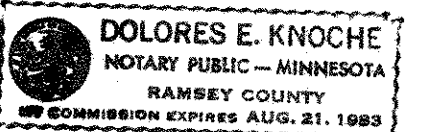

Approved and accepted by the Town Board of the Town of White Bear, Minnesota, this 17 day of September, 1979.

Jessamine L. Persson Marie Rieph
Chairman Clerk

No delinquent taxes and transfer entered this 18th day of September, 1979.

Lawrence J. Loman Director
Department of Property Taxation

By M. Welshen, Deputy

Pursuant to Chapter 7, Minnesota Laws of 1976 this plat has been approved this 18th day of September, 1979.

F. R. Kvidera
F. R. Kvidera
Acting Ramsey County Surveyor

Registrar of Titles, County of Ramsey, State of Minnesota

I hereby certify that this plat of PARENTEAU ADDITION was filed in this office this 19th day of SEPTEMBER, 1979, at 2:10 o'clock A.M. and was filed in Book 31 of Plats, Page 31, as Document No. 681441.

EUGENE H. GIBBONS, Registrar of Titles

By _____, Deputy

