

# DE MARS 10TH ADDITION

o Indicates iron monument set  
• Indicates iron monument found in place.

Bearings shown are on an assumed datum.  
Distances are shown to the nearest one hundredth of a foot,  
thus 75 indicates 75.00.

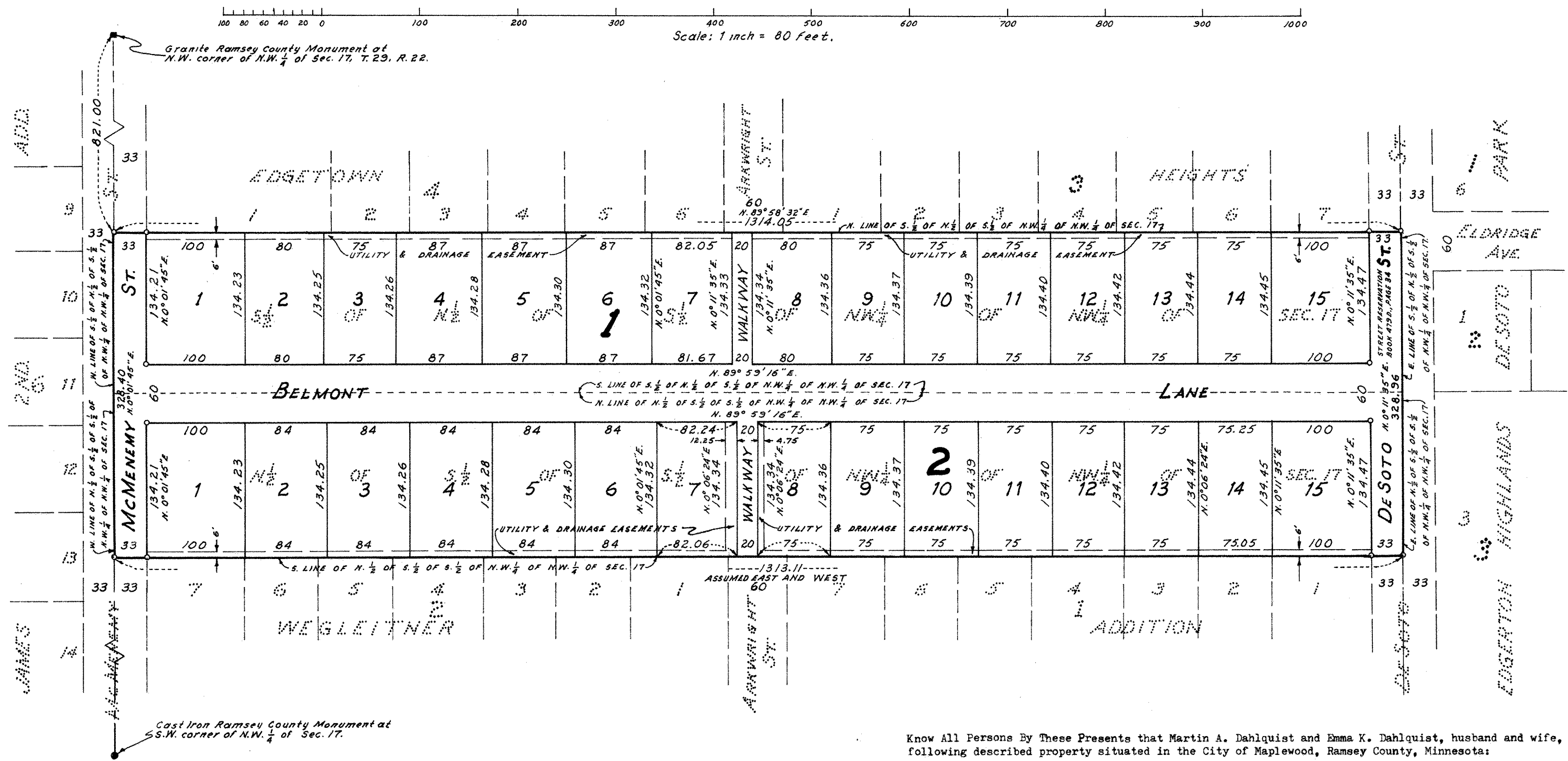

No delinquent taxes and transfer entered this 16th day of April, 1978  
Law McKenna Director By P. Polsey Deputy  
 Department of Property Taxation

COUNTY RECORDER, COUNTY OF RAMSEY, STATE OF MINNESOTA:  
 I hereby certify that this plat of DE MARS 10TH ADDITION was filed in this office this \_\_\_\_\_ day of \_\_\_\_\_, 1978, at \_\_\_\_\_ o'clock \_\_\_\_\_ M. and was filed in Book \_\_\_\_\_ of plats, Page \_\_\_\_\_ and that the copies were compared with the Official Plat and found to be true and correct copies thereof.

\_\_\_\_\_  
 County Recorder By \_\_\_\_\_ Deputy

Pursuant to Chapter 7, Minnesota Laws of 1976, this plat has been approved this 17th day of April, 1978.  
F. R. Kvidera  
 F. R. Kvidera, Acting Ramsey County Surveyor

Approved and accepted by the City Council of Maplewood, Minnesota, this 6th day of April, 1978.  
John P. Green Mayor Quinn E. Russell Clerk

Know All Persons By These Presents that Martin A. Dahlquist and Emma K. Dahlquist, husband and wife, owners of the following described property situated in the City of Maplewood, Ramsey County, Minnesota:

The North 1/2 of the South 1/2 of the South 1/2 of the Northwest 1/4 of the Northwest 1/4 of Section 17, Township 29, Range 22.  
 And the South 1/2 of the North 1/2 of the South 1/2 of the Northwest 1/4 of the Northwest 1/4 of Section 17, Township 29, Range 22; subject to the reservation for street purposes over the East 33 feet thereof as described in Book 479 of Deeds, Page 34.

Have caused the same to be surveyed, platted, and known as DE MARS 10TH ADDITION, and do hereby dedicate to the public for public use forever the lane, streets, walkways and drainage and utility easements as shown on the plat.

And have caused these presents to be signed in our behalf by Everett L. Peterson, attorney, as our attorney in fact, this 16 day of February, 1978.

Signed: Everett L. Peterson as attorney in fact for Martin A. Dahlquist and Emma K. Dahlquist  
 Everett L. Peterson as attorney in fact for Martin A. Dahlquist and Emma K. Dahlquist, husband and wife.

State of Minnesota } S.S.  
 County of Ramsey }  
 The foregoing instrument was acknowledged before me this 16 day of February, 1978, by Everett L. Peterson as attorney in fact on behalf of Martin A. Dahlquist and Emma K. Dahlquist, husband and wife.

Carol A. Carlson  
 Notary Public, Ramsey County, Minnesota  
 My commission expires \_\_\_\_\_  
 CAROL A. CARLSON  
 NOTARY PUBLIC—MINNESOTA  
 RAMSEY COUNTY  
 My Commission Expires June 13, 1978.

I, John R. Turpin, hereby certify that I have surveyed and platted the property described in the dedication of this plat as DE MARS 10TH ADDITION; that this plat is a correct representation of said survey; that all distances are correctly shown on the plat; that all monuments have been correctly placed in the ground as shown; that the outside boundary lines are correctly designated on the plat; and there are no wet lands, easements or public highways other than as shown thereon.

John R. Turpin  
 John R. Turpin  
 Minnesota Registration No. 6740

State of Minnesota } S.S.  
 County of Ramsey }  
 The Surveyor's certificate was subscribed and sworn to before me, a Notary Public, this 16 day of February, 1978.

Carol A. Carlson  
 Notary Public, Ramsey County, Minnesota  
 My commission expires \_\_\_\_\_  
 CAROL A. CARLSON  
 NOTARY PUBLIC—MINNESOTA  
 RAMSEY COUNTY  
 My Commission Expires June 13, 1978.