

MARINELLI ADDITION

SCALE: 1 inch = 40 feet

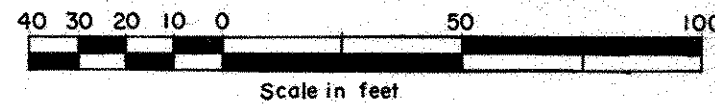

CITY OF ROSEVILLE
RAMSEY COUNTY, MINNESOTA

CHARLES O. GEORGI COMPANY
CIVIL ENGINEERING & LAND SURVEYING

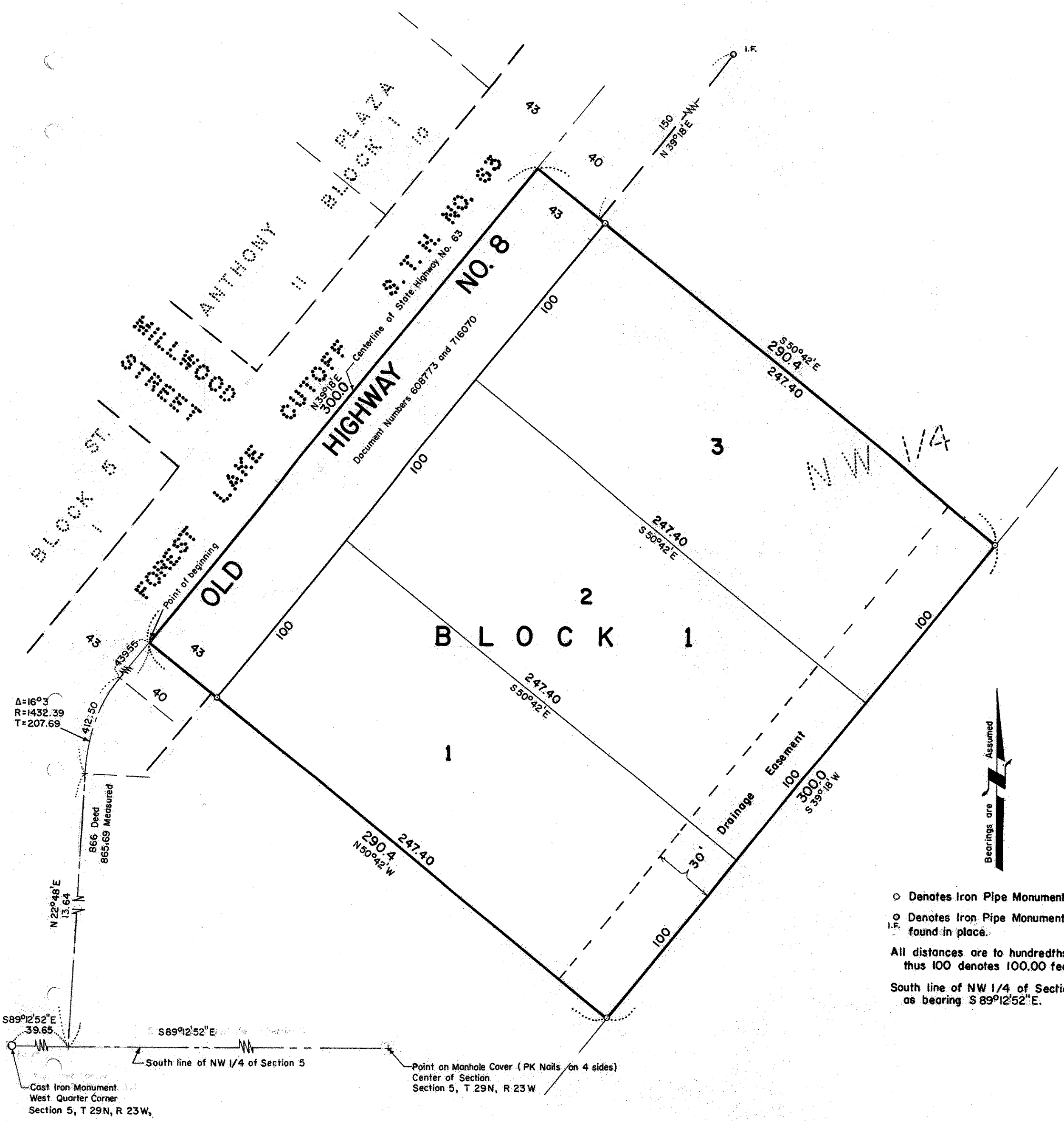

○ Denotes Iron Pipe Monument.
○ Denotes Iron Pipe Monument found in place.
I.F.
All distances are to hundredths of a foot, thus 100 denotes 100.00 feet.
South line of NW 1/4 of Section 5 assumed as bearing S 89°12'52" E.

Know All Persons By These Presents that:

Rose Marinelli, widow and unmarried,

owner of the following described property situated in the City of Roseville, Ramsey County, Minnesota:

That part of the NW 1/4 of Section 5, T 29N, R 23W, described as follows: Beginning at a point on the centerline of State Highway No. 63 distant 866 feet Northeasterly, measured along said centerline from the South line of said NW 1/4; thence Northeasterly along said centerline of said State Highway 300.0 feet; thence at right angles Southeasterly 290.4 feet; thence at right angles Southwesterly 300.0 feet; thence at right angles Northwesterly 290.4 feet to the point of beginning.

Has caused the same to be surveyed, platted and known as MARINELLI ADDITION and do hereby dedicate to the public for public use forever Old Highway No. 8 and the drainage easement as shown on the plat.

Have hereunto set my hand this 19th day of May, 1976.

Signed: *Rose Marinelli*

STATE OF MINNESOTA } S.S.
COUNTY OF RAMSEY }

The foregoing instrument was acknowledged before me this 19th day of May, 1976 by Rose Marinelli, widow and unmarried.

C. M. Christea
Notary Public, Ramsey County, Minnesota
My Commission Expires

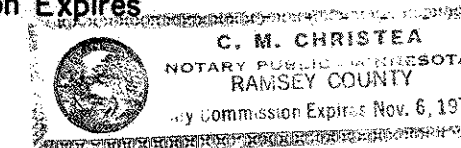

I, Charles O. Georgi, hereby certify that I have surveyed and platted the property described in the dedication of this plat as MARINELLI ADDITION; that this plat is a correct representation of said survey; that all distances are correctly shown on the plat; that all monuments have been correctly placed in the ground as shown; that the outside boundary lines are correctly designated on the plat; and there are no wet lands, easements or public highways other than as shown thereon.

Charles O. Georgi
Registered Land Surveyor No. 3960

STATE OF MINNESOTA } S.S.
COUNTY OF RAMSEY }

The Surveyor's certificate was subscribed and sworn to before me, a Notary Public, this 14th day of May, 1976.

C. M. Christea
Notary Public, Ramsey County, Minnesota
My Commission Expires Nov. 6, 1979

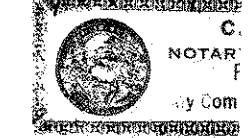

Approved and accepted by the City Council of Roseville, Minnesota this 22nd day of May, 1976.

James Demos Mayor
James F. Anderson Clerk

No delinquent taxes and transfer entered this 2nd day of June, 1976.

Low McRenna Director
Department of Property Taxation

By *P. Ducey* Deputy

Register of Deeds, County of Ramsey, State of Minnesota
I hereby certify that this plat of MARINELLI ADDITION was filed in this office this 18th day of June, 1976 at 10 o'clock A.M. and was filed in Book of Plats, page and that the copies were compared with the Official Plat and found to be true and correct copies thereof.

Robert T. Gibbons, Register of Deeds

By Deputy

Accepted and approved this 18th day of JUNE, A.D. 1976.

Ronald F. Meyer
Roger W. Ryan } Plat Commission
Walter A. Hurley
Richard L. Wheeler City Engineer of St. Paul