

HOLSCHUH ADDITION  
VILLAGE OF MOUNDS VIEW  
COUNTY OF RAMSEY

KNOW ALL MEN BY THESE PRESENTS: That Anthony C. Holschuh and Gladys A. Holschuh, husband and wife, owners and proprietors of the following described property situated in the County of Ramsey and the State of Minnesota described as follows: The West 135 feet of the East 165 feet of the West one-half (W 1/2) of the North one-half (N 1/2) of the Southeast Quarter (SE 1/4) of the Southeast Quarter (SE 1/4) of Section 7, Township 30, Range 23; have caused the same to be surveyed and platted as HOLSCHUH ADDITION and do hereby donate and dedicate to the public for public use forever the drives as shown on the annexed plat, also subject to drainage and utility easements as shown on the annexed plat. In witness whereof said Anthony C. Holschuh and Gladys A. Holschuh, husband and wife, have caused these presents to be signed this 26<sup>th</sup> day of November A.D. 1968.

IN THE PRESENCE OF SIGNED

Clifford Odegard \_\_\_\_\_ Anthony C. Holschuh  
Anthony C. Holschuh  
Maie P. Miskowicz \_\_\_\_\_ Gladys A. Holschuh  
Gladys A. Holschuh

STATE OF MINNESOTA )  
COUNTY OF Hennepin ) SS

On this 26<sup>th</sup> day of November A.D. 1968 before me, a Notary Public, within and for said County and State, personally appeared Anthony C. Holschuh and Gladys A. Holschuh, husband and wife, to me personally known, who being by me duly sworn did say that they are the owners and proprietors of the above described property and acknowledged said instrument to be their free act and deed.

Clifford Odegard  
Notary Public, Hennepin County, Minnesota  
My Commission Expires 6-24-72

I hereby certify that I have surveyed and platted the land described on this plat as HOLSCHUH ADDITION, that this plat is a correct representation of said survey, that all distances are correctly shown on said plat in figures denoting feet and decimals of a foot, that the monuments for the guidance of future surveys have been correctly placed in the ground as shown on said plat and that there are no wet lands or public highways to be designated on said plat other than as shown thereon, and that the outside boundary lines are correctly designated on the plat.

William S. Loye  
Registered Land Surveyor  
Minnesota License Number 6787

STATE OF MINNESOTA )  
COUNTY OF ANOKA ) SS

Above certificate by William S. Loye subscribed and sworn to before me, a Notary Public within and for said County and State on this 18<sup>th</sup> day of November A.D. 1968.

Mildred J. Levig  
Notary Public, Anoka County, Minnesota  
My Commission Expires April 14, 1972

I hereby certify that the Village Council of the Village of Mounds View, Minnesota, duly accepted and approved the annexed plat of HOLSCHUH ADDITION, at a regular meeting thereof held this 12 day of August A.D. 1968.

Dennis J. Zolla  
Village Clerk

Accepted and approved this 27<sup>th</sup> day of November A.D. 1968.

Walter J. Bremer  
Lyle Bults  
PLAT COMMISSION

Robert Peterson, COMMISSIONER OF PUBLIC WORKS

Abstract # 1739453  
Recorded December 2, 1968.

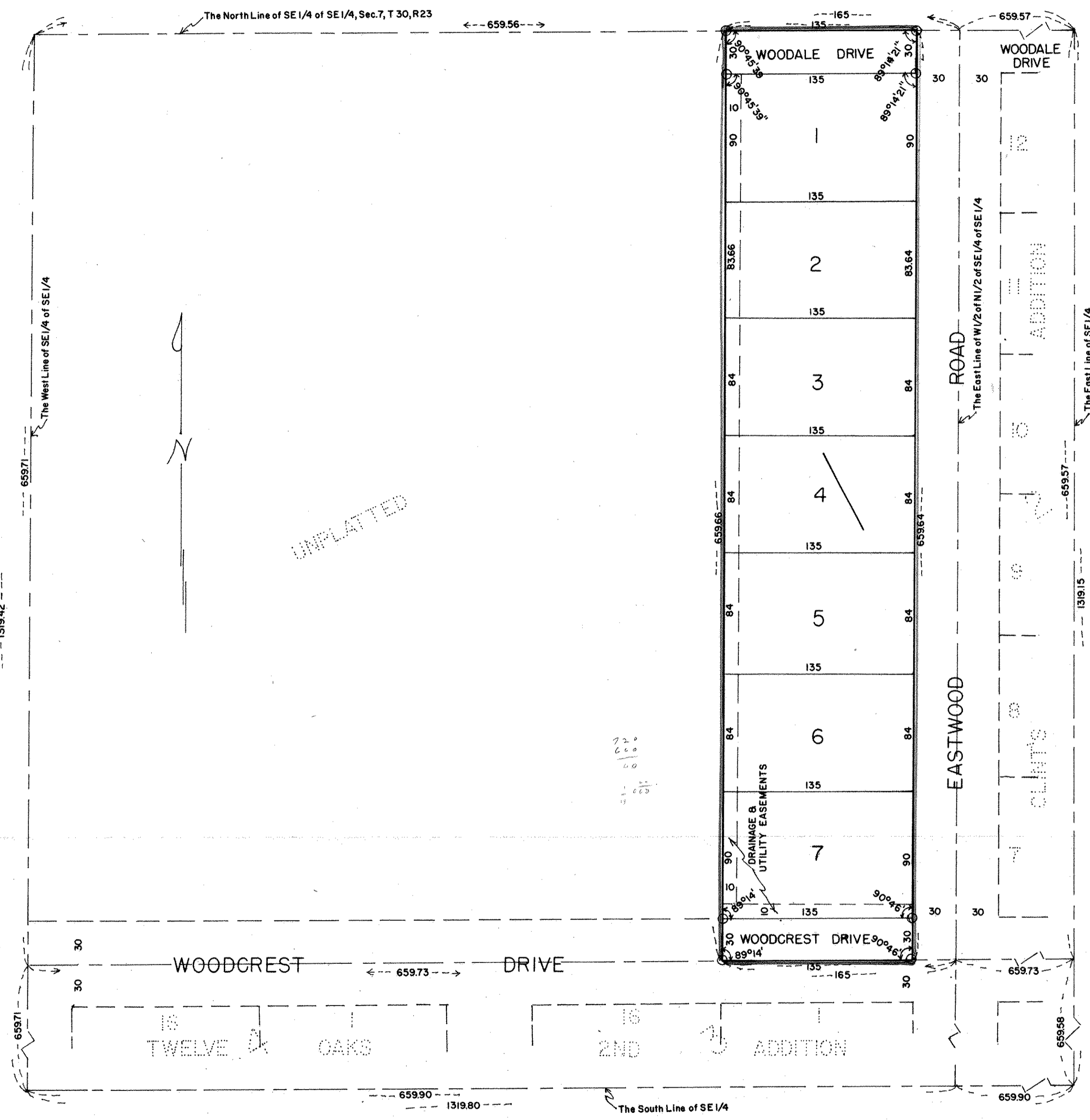

○ DENOTES IRON MONUMENT  
SCALE: 1 inch = 60 feet

COMSTOCK & DAVIS, INC.  
MINNEAPOLIS, MINNESOTA