

# KAROL'S STONY LAKE ADDITION

## VILLAGE OF NEW BRIGHTON - COUNTY OF RAMSEY

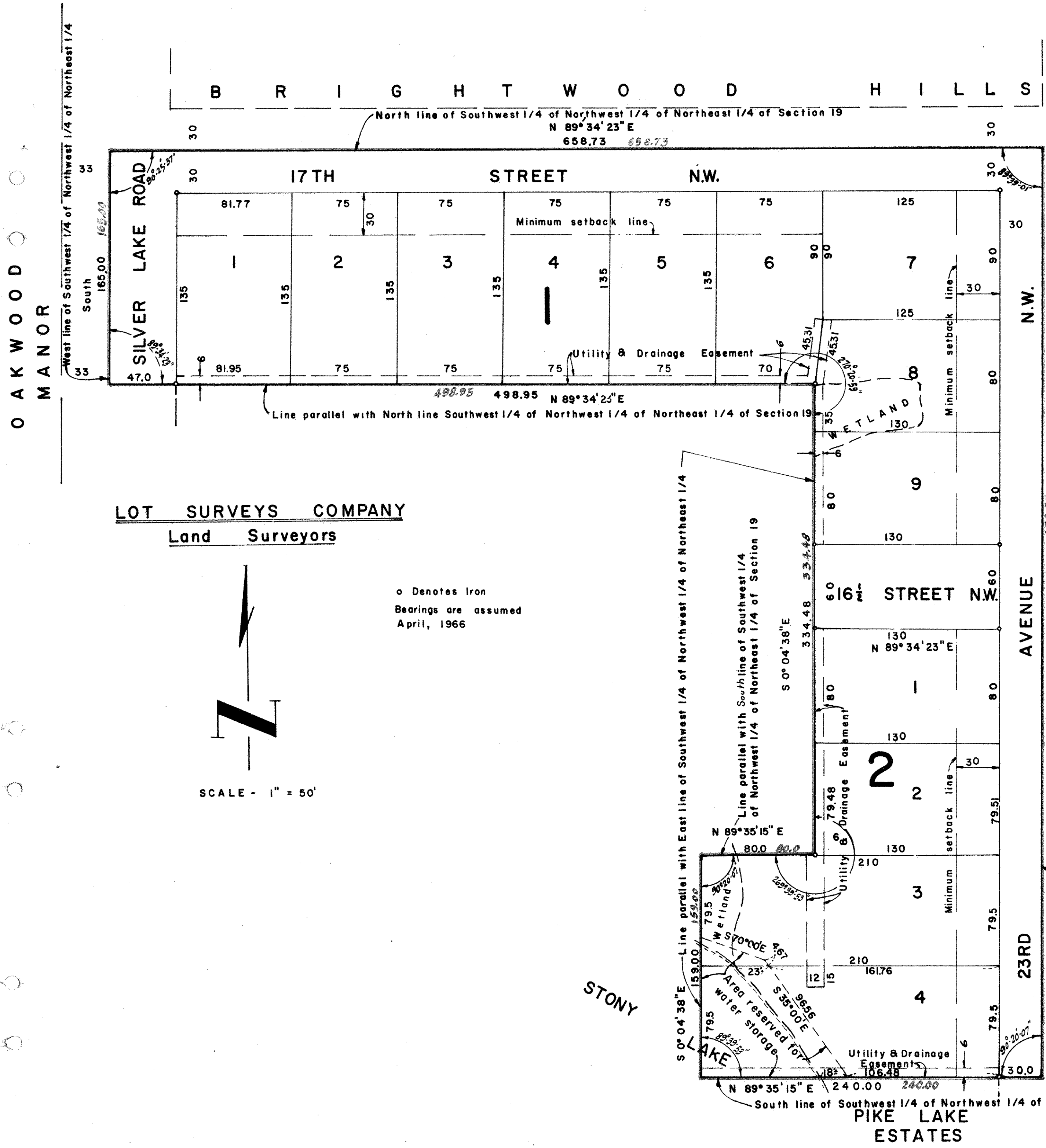

LOT SURVEYS COMPANY  
Land Surveyors

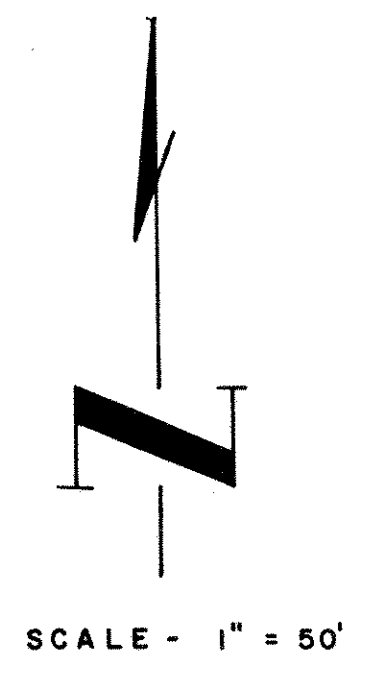

o Denotes Iron  
Bearings are assumed  
April, 1966

This is to certify that Elsa A. Karol, a widow, owner and proprietor of: That part of the Southwest 1/4 of the Northwest 1/4 of the Northeast 1/4 of Section 19, Township 30, Range 23 described as follows: Beginning at the Southeast corner of said Southwest 1/4 of the Northwest 1/4 of the Northeast 1/4; thence West along the South line thereof a distance of 240.00 feet; thence North parallel with the East line of said Southwest 1/4 of the Northwest 1/4 of the Northeast 1/4 a distance of 159.00 feet; thence East parallel with the South line of said Southwest 1/4 of the Northwest 1/4 of the Northeast 1/4 a distance of 80.00 feet; thence North parallel with the East line of said Southwest 1/4 of the Northwest 1/4 of the Northeast 1/4 a distance of 334.43 feet; thence West parallel with the North line of said Southwest 1/4 of the Northwest 1/4 of the Northeast 1/4 a distance of 498.95 feet, more or less, to the West line of said Southwest 1/4 of the Northwest 1/4 of the Northeast 1/4; thence North along the West line thereof a distance of 165.00 feet, more or less, to the Northwest corner of said Southwest 1/4 of the Northwest 1/4 of the Northeast 1/4; thence East along the North line thereof a distance of 658.73 feet, more or less, to the Northeast corner of said Southwest 1/4 of the Northwest 1/4 of the Northeast 1/4; thence South along the East line thereof a distance of 658.52 feet more or less, to the point of beginning, have caused the same to be surveyed and platted and hereafter known as KAROL'S STONY LAKE ADDITION, as shown by this plat, and hereby dedicate to the public and for the public use forever all Road, Avenue and Streets as shown, subject to the Utility and Drainage Easements as shown on the annexed plat also subject to the area reserved for water storage as shown on the annexed plat.

Witness my hand this 12<sup>th</sup> day of April A.D. 1966.

In Presence of: Signed:  
*James Cederholm* *Elsa A. Karol*  
*Janet C. Schanno* Elsa A. Karol

State of Minnesota On this 12<sup>th</sup> day of April A.D. 1966, before me a Notary Public within and for said County of Ramsey County and State, personally appeared Elsa A. Karol, to me personally known to be the person described in and who executed the foregoing instrument and she acknowledged that she executed the same as her own free act and deed.

*Ing Cederholm*  
 Notary Public, Ramsey County, Minn.  
 My Commission Expires April 20, 1971

I hereby certify to having surveyed the property described on this plat as KAROL'S STONY LAKE ADDITION and have placed iron monuments at the corners as shown and the same is correct, there is no low wet ground nor any traveled road or easement on or across same except as shown.

*Raymond A. Prasch*  
 Registered Surveyor, Minn. Cert. Number 6743

State of Minnesota On this 11<sup>th</sup> day of April A.D. 1966, before me, the undersigned, personally appeared Raymond A. Prasch to me known to be the person described in and who executed the foregoing instrument and acknowledged that he executed the same as his free act and deed.

*Allice M. Anderson*  
 Notary Public, Hennepin County, Minn.  
 My Commission Expires 6-29-66

Approved by the Village Council of the Village of New Brighton, Minnesota this 10<sup>th</sup> day of April A.D. 1966.

Clerk *Erleyn Sengram*

Accepted and approved this 25<sup>th</sup> day of April A.D. 1966.

*Walter J. Bremer* Plat Commission  
*Ely Bucketh*  
*Milton Down* Commissioner of Public Works