

PORTE PARK NO. 2

VILLAGE OF ROSEVILLE
RAMSEY COUNTY, MINNESOTA

CHARLES O. GEORGI COMPANY
CIVIL ENGINEERING & LAND SURVEYING

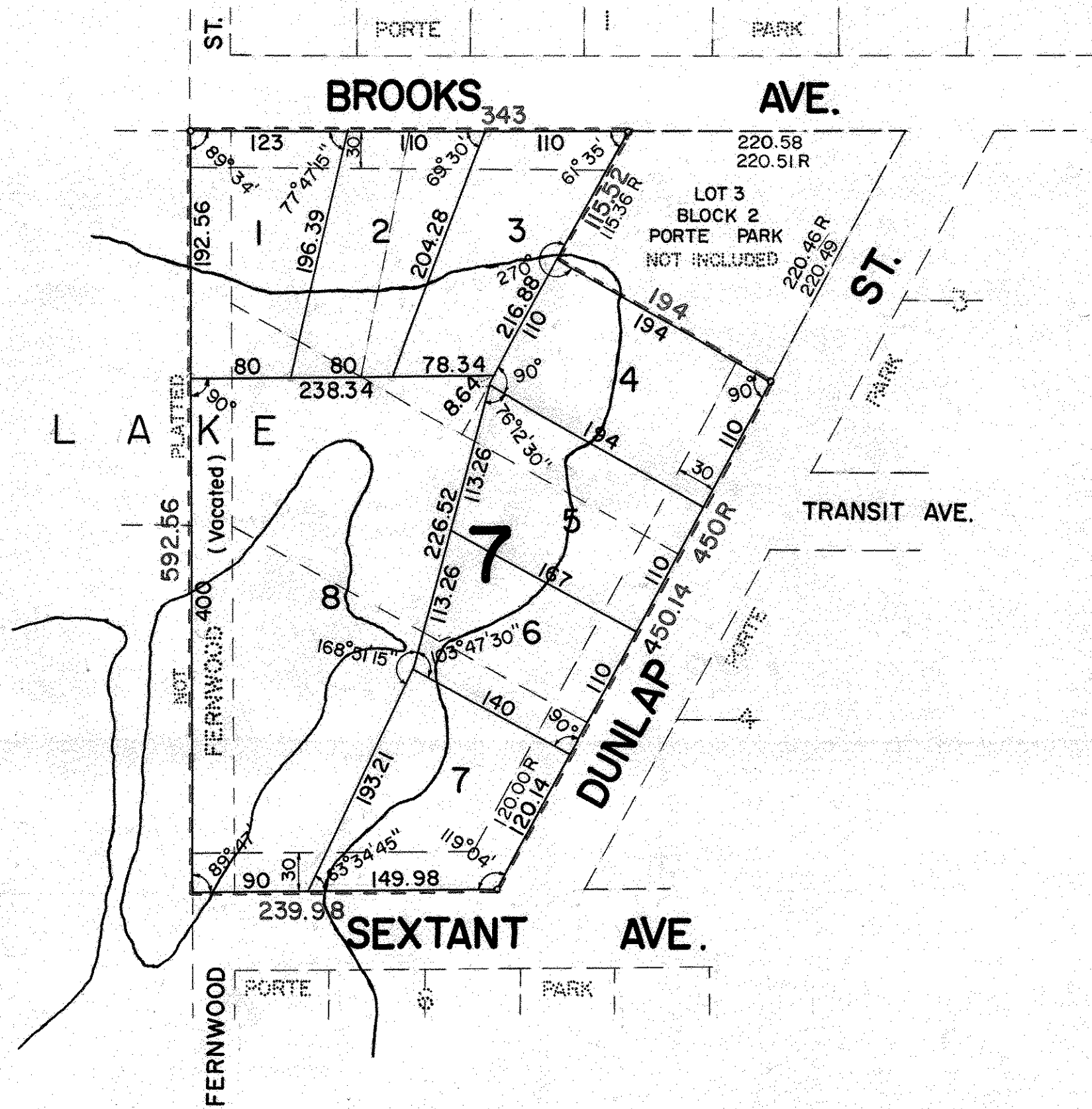

o Denotes Iron Monument
R Denotes Record Measurement

SCALE 1"=100'

I hereby certify to having surveyed the property described on this plat as Porte Park No. 2 and have placed iron monuments on the corners shown and the same is correct. There is no low wet ground nor any traveled road or easement on or across same except as shown.

Charles O. Georgi
Registered Land Surveyor
Minnesota Certificate No. 3960

State of Minnesota),
County of Ramsey)s.s.

On this 17th day of April, A.D. 1963 before me, the undersigned personally appeared Charles O. Georgi to me known to be the person described in and who executed the foregoing instrument and acknowledge that he executed the same as his free act and deed.

Eugene H. Krause
Notary Public, Ramsey County, Minn.
My Commission expires April 25, 1967

EUGENE H. KRAUSE
Notary Public, Ramsey County, Minn.
My Commission Expires April 25, 1968

This is to certify that we
Leon O. Lillehaugen and Ann M. Lillehaugen, husband and wife
George J. Reiling, mortgagee

Owners of:
Lots 1, 2, 4, 5, and 6, Block 2, Porte Park, and vacated Fernwood Street between the South line of Brooks Ave. and the North line of Sextant Ave.
have caused the same to be surveyed and platted and hereafter known as Porte Park No. 2 as shown by this plat, and hereby dedicate to the public and for public use forever all streets, avenues, and easements as shown.

Witness our hands and seals this 18 day of APRIL, 1963.
In the presence of:

SEAL

Leon O. Lillehaugen

Leon O. Lillehaugen owner.
name and title

Ann M. Lillehaugen, wife
name and title

Terna G. Engler

George J. Reiling
George J. Reiling, mortgagee

Accepted and approved this 22nd day of April, 1963.

Abel D. Ransford
Greg Bedrett
Milton Rosen
Plat Commission
Commissioner of Public Works

State of Minnesota),
County of Ramsey)s.s.

On this 18 day of April, A.D. 1963, before me the undersigned personally appeared Leon O. Lillehaugen and Ann M. Lillehaugen, his wife, to me known to be the persons described in and who executed the foregoing instrument and acknowledge that they executed the same as their free act and deed.

Leon O. Lillehaugen
Notary Public, Ramsey County, Minnesota
My Commission expires Feb. 13, 1969

E. C. LILLEHAUGEN,
Notary Public, Ramsey County, Minn.
My Commission Expires Feb. 13, 1969

Accepted and approved by the Village Council of the Village of Roseville on this 23 day of April, 1963.

Richard M. [unclear] Mayor
Richard W. [unclear] Attest
[unclear] Clerk

Recorded May 2, 1963.
Torrrens # 455560