

# LINDIG ADDITION

FALCON HEIGHTS

MINNESOTA

SCALE - 1 INCH = 100 FEET  
o INDICATES IRON MONUMENT.

KNUTE ANKER  
SURVEYOR

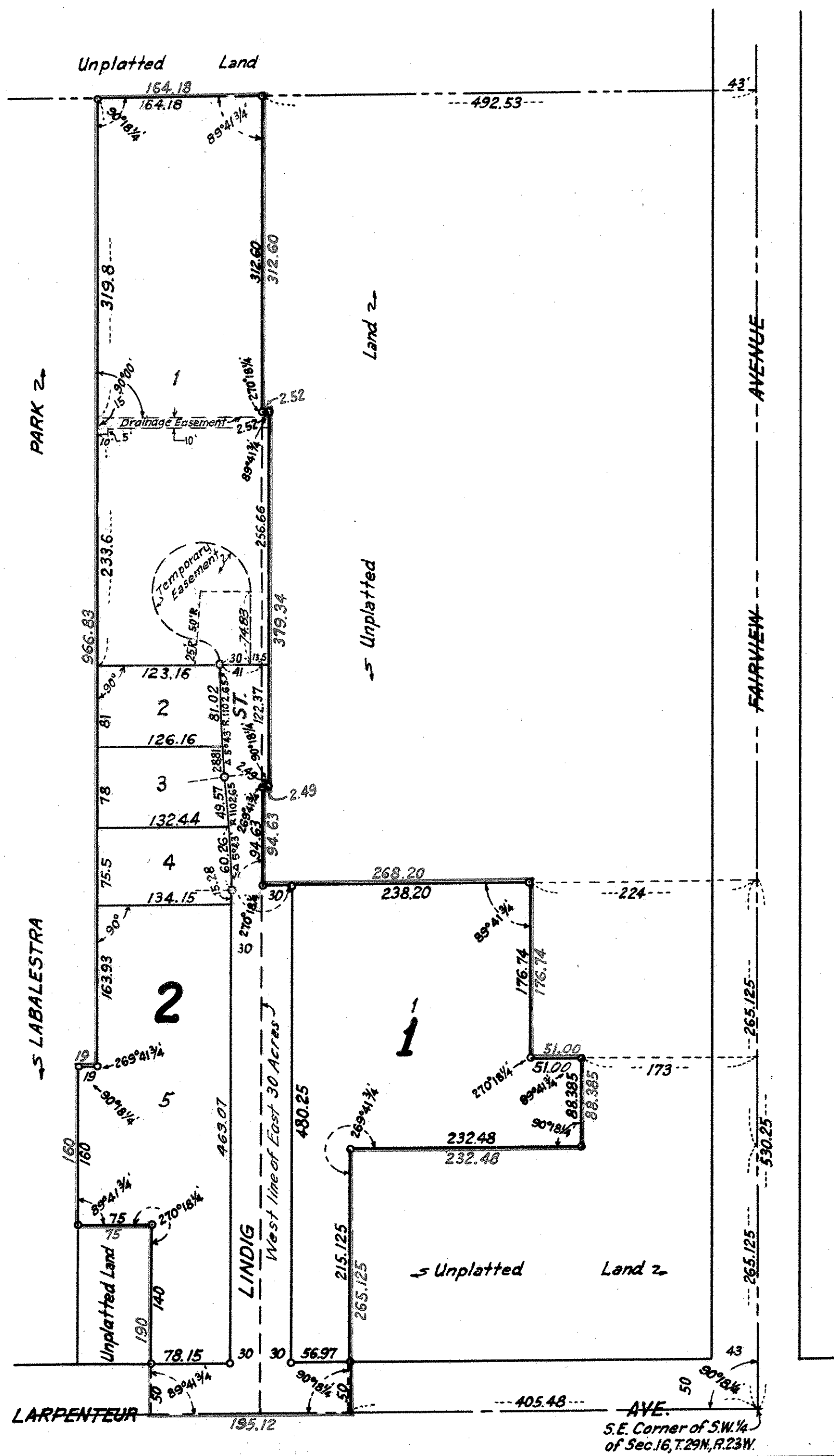

I hereby certify to having surveyed the property described on this plat as Lindig Addition and have placed iron monuments at the corners shown and the same is correct.  
There is no low wet ground nor any traveled road or easement on or across same except as shown.

Knute Anker  
Registered Surveyor  
Minnesota Certificate No. 2042

State of Minnesota } s.s. On this 8<sup>th</sup> day of January A.D. 1963  
County of Ramsey } before me the undersigned personally appeared Knute Anker to me known to be the person described in and who executed the foregoing instrument and acknowledged that he executed the same as his Free act and deed.

Walter J. Bremer  
Notary Public, Ramsey County, Minnesota.  
My Commission expires 6-15-1967

This is to certify that we, Arthur A. Lindig and Lillian E. Lindig, husband and wife, and Lindigs' Midway Greenhouses, Inc., a Minnesota corporation, owners, and The Midway National Bank of St. Paul, a corporation organized under the laws of the United States of America, mortgagee, of land situate in the Southwest quarter (S.W. 1/4) of Section sixteen (16), Township twenty-nine (29) North, Range twenty-three (23) West, described as follows:

The North 160 feet of the South 350 feet of the East 19 feet of the W. 1/2 of E. 1/3 of W. 1/2 of S. 1/2 of E. 60 acres of said S.W. 1/4 according to the U.S. Government survey thereof.

The E. 1/2 of E. 1/3 of W. 1/2 of S. 1/2 of E. 60 acres of said S.W. 1/4 according to the U.S. Government survey thereof, except the West 56 feet of the South 190 feet thereof.

The North 265.125 feet of the South 530.25 feet of E. 30 acres of said S.W. 1/4 according to the U.S. Government survey thereof, excepting therefrom the North 176.74 feet of East 224 feet and the South 88.385 feet of East 173 feet thereof.

The E. 30 acres of said S.W. 1/4 according to the U.S. Government survey thereof, excepting therefrom the North 1629.42 feet and the South 624.88 feet and the East 490 feet.

The South 265.125 feet of E. 30 acres of said S.W. 1/4 according to the U.S. Government survey thereof, except the East 405.48 feet thereof, have caused the same to be surveyed and platted and hereafter known as Lindig Addition as shown by this plat and hereby dedicate to the public and for the public use forever all streets, avenues and drainage easement as shown, together with the use of temporary easement until such time as Lindig Street is extended north.

Witness our hands and seal this 28<sup>th</sup> day of March A.D. 1963.

In presence of

Bernice E. Kirsch  
Eugene Montgomery  
Bernice E. Kirsch  
Eugene Montgomery  
Bernice E. Kirsch  
Eugene Montgomery

Arthur A. Lindig  
Lillian E. Lindig  
Lindigs' Midway Greenhouses, Inc.  
By Arthur A. Lindig Its Pres.  
By Lillian E. Lindig Its Sec. Treas.  
The Midway National Bank of St. Paul.  
By Walter A. Carpenter Its Vice Pres.  
By Edw. L. Ewy Its Asst. Vice Pres.

State of Minnesota } s.s. On this 28<sup>th</sup> day of March A.D. 1963, before me the undersigned personally appeared Arthur A. Lindig and Lillian E. Lindig, husband and wife, to me known to be the persons described in and who executed the foregoing instrument and acknowledged that they executed the same as their free act and deed.

Dorance R. Erickson  
Notary Public, Ramsey County, Minnesota. My Commission expires January 24, 1970

State of Minnesota } s.s. On this 28<sup>th</sup> day of March A.D. 1963, before me appeared Arthur A. Lindig and Lillian E. Lindig who each being duly sworn did say that they are respectively the President and Secy. - Treas. of Lindigs' Midway Greenhouses, Inc., a Minnesota corporation, the corporation named in the foregoing instrument and the seal affixed to same instrument is the corporate seal of said corporation and that said instrument was signed and sealed in behalf of said corporation by authority of its Board of Directors and said Arthur A. Lindig and said Lillian E. Lindig acknowledged said instrument to be the free act and deed of said corporation.

Dorance R. Erickson Notary Public, Ramsey County, Minnesota, My Commission expires January 24, 1970

State of Minnesota } s.s. On this 28<sup>th</sup> day of March A.D. 1963, before me appeared Walter A. Carpenter and Edw. L. Ewy who each being duly sworn did say that they are respectively the Vice President and Asst. Vice President of The Midway National Bank of St. Paul, a corporation organized under the laws of the United States of America, the corporation named in the foregoing instrument and the seal affixed to same instrument is the corporate seal of said corporation and that said instrument was signed and sealed in behalf of said corporation by authority of its Board of Directors and said Walter A. Carpenter and said Edw. L. Ewy acknowledged said instrument to be the free act and deed of said corporation.

Dorance R. Erickson Notary Public, Ramsey County, Minnesota, My Commission expires January 24, 1970

Accepted by the Council March 27<sup>th</sup> A.D. 1963

Approved March 27<sup>th</sup> A.D. 1963

W. A. Motson Village Clerk.

Accepted and approved this 8<sup>th</sup> day of April A.D. 1963

Abraham D. Crampton  
Freig  
Eugene S. Siefert  
Milton Kover  
Plat Commission  
Commissioner of Public Works.