

GLADITSCH ADDITION VILLAGE OF ROSEVILLE RAMSEY COUNTY, MINNESOTA

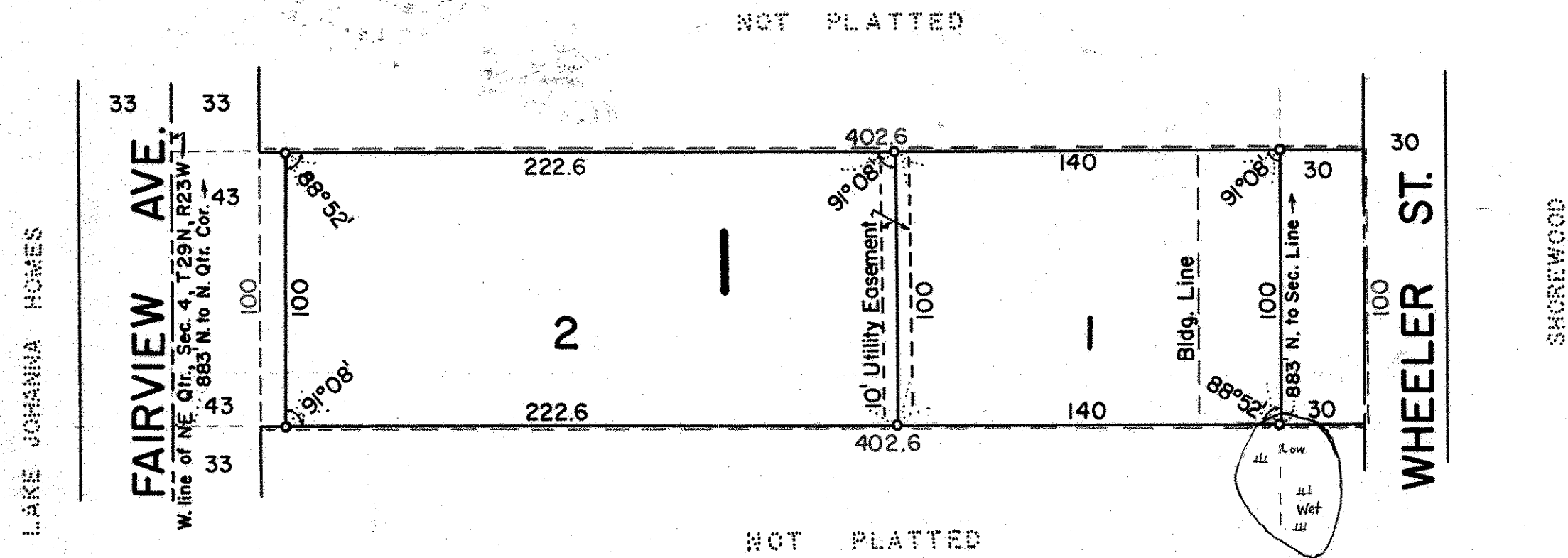

CHARLES O. GEORGI COMPANY
CIVIL ENGINEERING & LAND SURVEYING

SCALE 1" = 50'



This is to certify that we Ernest A. Hedlund and Gladys J. Hedlund, husband and wife owners of:
 Except the West 33 feet for New Brighton Road (Fairview Ave.), the South 100 feet of the North 883 feet of the West 435.6 feet of the Northwest 1/4 of the Northeast 1/4 of Section 4, T29W, R23N,
 have caused the same to be surveyed and platted and hereafter known as GLADITSCH ADDITION as shown by this plat, and hereby dedicate to the public and for public use forever all roads, streets, avenues and easements as shown hereon.
 Witness our hands and seals this 24 day of April 1961

In the presence of: Seal:
Arthur M. Pithersbridge *Ernest A. Hedlund*
Kenneth E. Chew *Gladys J. Hedlund*

State of Minnesota } ss.
 County of Ramsey }
 On this 24 day of April A.D. 1961 before me the undersigned personally appeared Ernest A. Hedlund and Gladys J. Hedlund, husband and wife, to me known to be the persons described in and who executed the foregoing instrument and acknowledge that they executed the same as their free act and deed.
Eugene H. Krause
 Notary Public, Ramsey County, Minn. My Commission Expires April 25, 1962.

I hereby certify to having surveyed the property described on this plat as Gladitsch Addition and have placed iron monuments at the corners shown and the same is correct. There is no low wet ground nor any traveled road or easement on or across same except as shown.
Charles O. Georgi
 Registered Land Surveyor
 Minnesota Certificate No. 3960

Accepted and approved by the Village Council of the Village of Roseville on this 22 day of May 1961.

James C. Shields Mayor
Richard W. Turnlund Attest: Clerk

Accepted and approved this 25 day of May 1961

John J. ...
...
 Plat Commission
...
 Commissioner of Public Works

State of Minnesota } ss.
 County of Ramsey }
 On this 24 day of May A.D. 1961 before me the undersigned personally appeared Charles O. Georgi, to me known to be the person described in and who executed the foregoing instrument and acknowledge that he executed the same as his free act and deed.

Eugene H. Krause
 Notary Public, Ramsey County, Minn. My Commission Expires April 25, 1962.

Recorded June 5, 1961

Abstract # 1537786