

# HOMEWOOD ADDITION CITY OF WHITE BEAR LAKE RAMSEY COUNTY, MINNESOTA

CHARLES O. GEORGI COMPANY  
CIVIL ENGINEERING & LAND SURVEYING

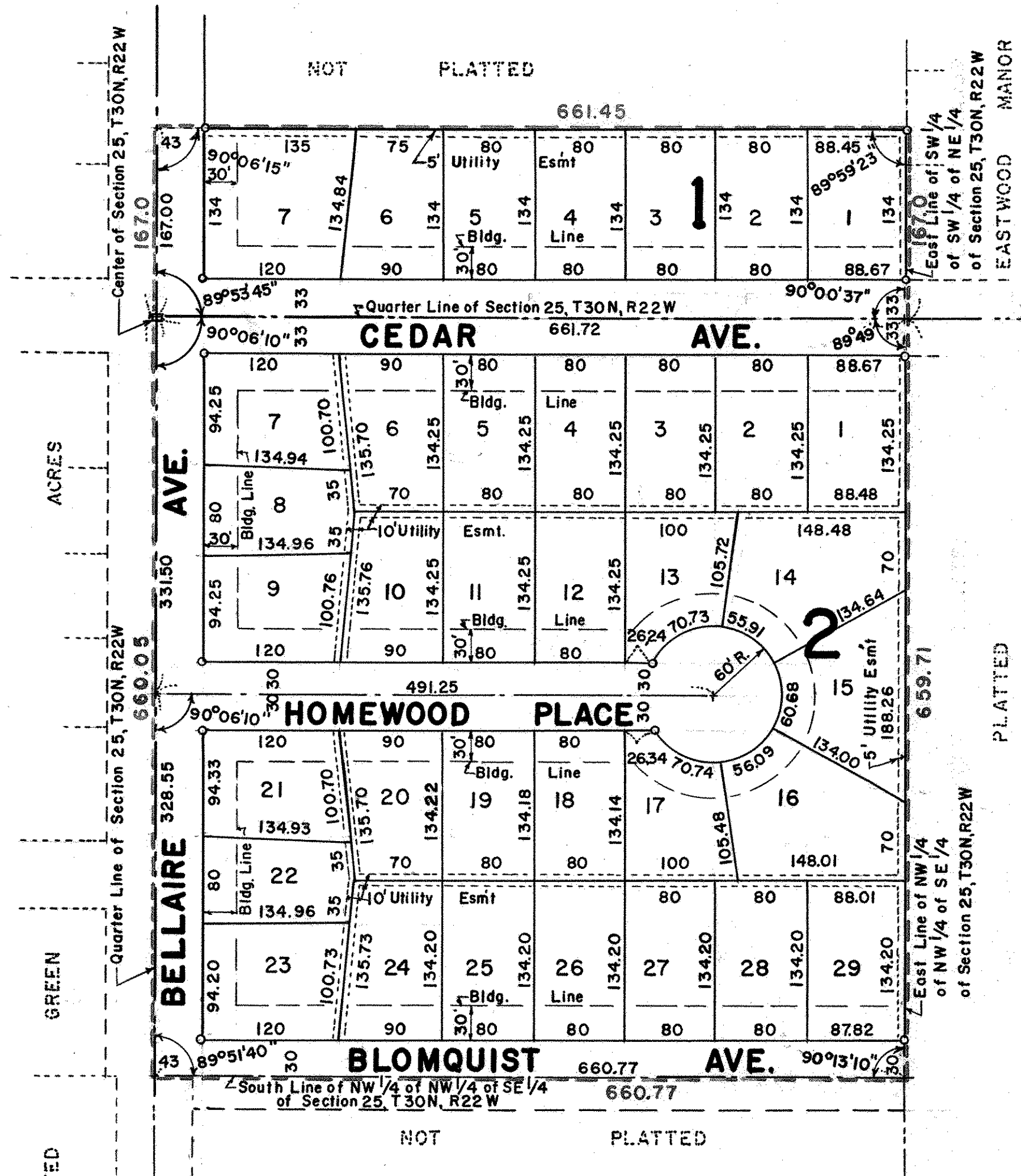

o Denotes Iron Monument  
All distances shown on curves are arc lengths  
The center line of 10' Utility Esmts is the lot line.

I hereby certify to having surveyed the property described on this plat as Homewood Addition and have placed iron monuments on the corners shown and the same is correct. There is no low wet ground nor any traveled road or easement on or across same except as shown.

*Charles O. Georgi*  
Registered Land Surveyor  
Minnesota Certificate No. 3960

State of Minnesota )  
County of Ramsey ) s.s.

On this 16<sup>th</sup> day of June, A.D. 1960  
before me, the undersigned personally appeared Charles O. Georgi to me known to be the person described in and who executed the foregoing instrument and acknowledge that he executed the same as his free act and deed

*Helen W. Sinna*  
Notary Public, Ramsey County, Minnesota  
My Commission expires 3/2/61

HELEN W. SINNA,  
Notary Public, Ramsey County, Minn.  
My Commission Expires Mar. 2, 1961

This is to certify that we,  
John G. Bouthilet and Dorothy K. Bouthilet, his wife; and  
Herbert J. Legler and Genevive Legler, his wife  
owner of:

The NW 1/4 of NW 1/4 of SE 1/4 of Section 25, T 30N, R 22W, Ramsey County, Minnesota, and the South 167.0 feet of SW 1/4 of SW 1/4 of NE 1/4 of said Section 25, subject to Bellaire Ave.,  
have caused the same to be surveyed and platted and hereafter known as Homewood Addition as shown by this plat, and hereby dedicate to the public and for public use forever all avenues, places, and easement as shown hereon.

Witness our hands and seals this 17<sup>th</sup> day of August  
In the presence of:

Seal

*Russell E. Weiman*  
*Louise A. Weiman*

*John G. Bouthilet*  
*Dorothy K. Bouthilet*

State of Minnesota )  
County of Ramsey ) s.s.

On this 17<sup>th</sup> day of August, A.D. 1960 before me, the undersigned personally appeared John G. Bouthilet and Dorothy K. Bouthilet, his wife; Herbert J. Legler and Genevive Legler, his wife to me known to be the persons described in and who executed the foregoing instrument and acknowledge that they executed the same as their free act and deed.

*Russell E. Weiman*  
Notary Public, Ramsey County, Minn.  
My Commission expires

ROUSSEL E. WEIMAN  
Notary Public, Washington County, Minnesota  
My Commission Expires June 22, 1967

Accepted and approved this 17<sup>th</sup> day of August, 1960

*Abraham D. Crumpton*

*F. J. [unclear]* Plot Commission

*[unclear]*

*[unclear]* Commissioner of Public Works

Accepted and approved by the City Council of the City of WHITE BEAR LAKE on this 17<sup>th</sup> day of APRIL, 1960

*Richard L. Hunt*  
City Clerk