

# STUBER ADDITION PLAT 2

VILLAGE OF ROSEVILLE

RAMSEY COUNTY

MINNESOTA

INDICATES IRON MONUMENT.

SCALE 1 INCH = 50 FEET.

MILNER W. CARLEY  
AND ASSOCIATES  
ENGINEERS - SURVEYORS

E. 1/4 COR. SEC. 14-29-23

UNPLATTED

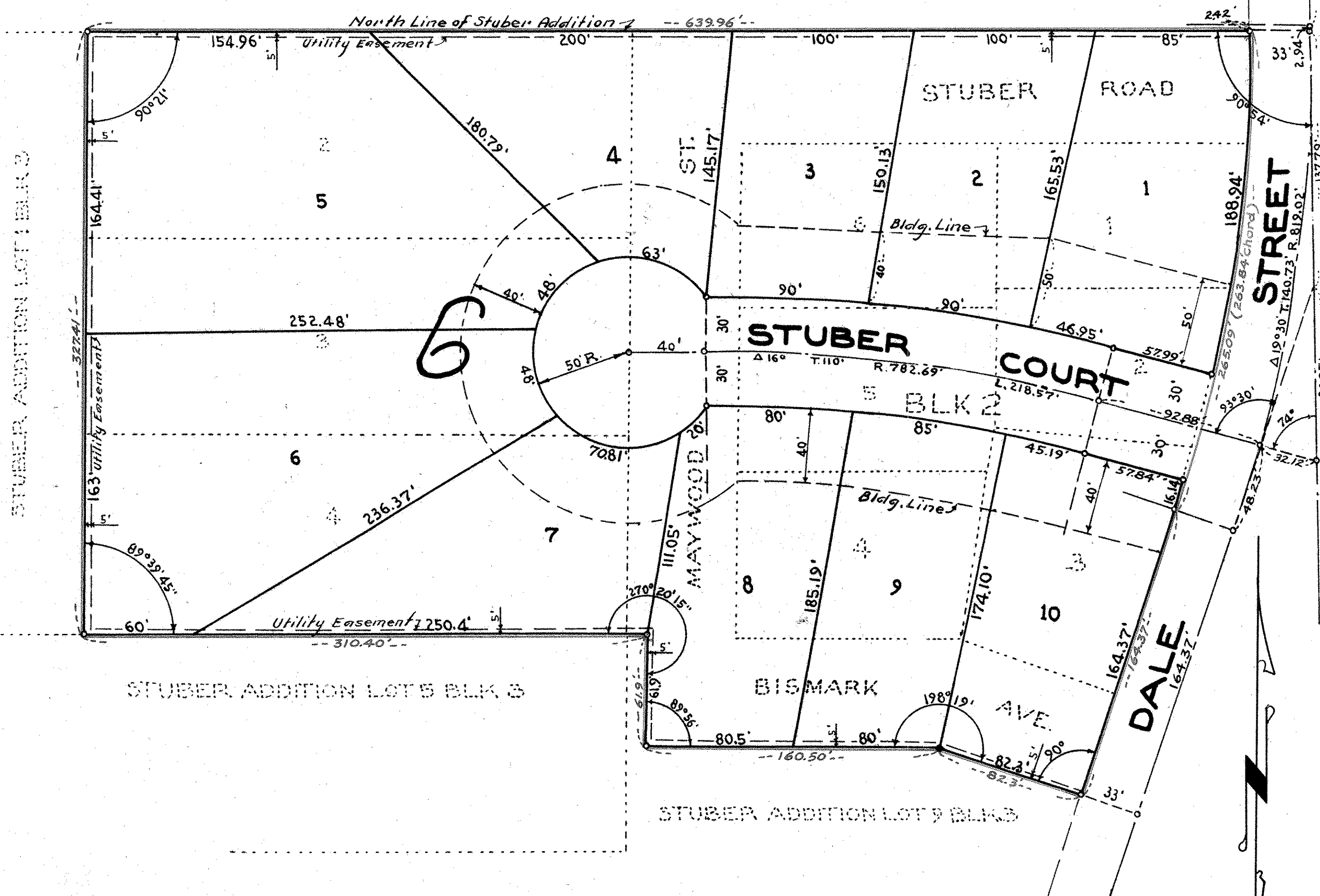

This is to certify that we, John Stuber and Anna Stuber, husband and wife, Herman Stuber and Elsie Stuber, husband and wife, and Ernest Stuber and Lucille Stuber, husband and wife, owners of: All of Block 2 and Lots 2, 3, and 4 of Block 3, Stuber Addition, Ramsey County, Minn. and all of the following vacated streets: Bismark Avenue between Dale Street and Maywood Street, Maywood Street between Bismark Avenue and Stuber Road and Stuber Road between Maywood Street and Dale Street as shown on plat on file and of record known as Stuber Addition, have caused the same to be surveyed and platted and hereafter known as STUBER ADDITION PLAT 2, as shown by this plat, and hereby dedicate to the public and for the public use forever Stuber Court as shown and subject to utility easements as shown.

Witness our hands and seal this 21<sup>st</sup> day of October A.D. 1959.

In presence of:

<u>John Stuber</u> John Stuber	<u>Anna Stuber</u> Anna Stuber
<u>Herman Stuber</u> Herman Stuber	<u>Elsie Stuber</u> Elsie Stuber
<u>Ernest Stuber</u> Ernest Stuber	<u>Lucille Stuber</u> Lucille Stuber

STATE OF MINNESOTA } SS  
COUNTY OF RAMSEY }  
On this 21<sup>st</sup> day of October A.D. 1959 before me, the undersigned, personally appeared John Stuber and Anna Stuber, husband and wife, Herman Stuber and Elsie Stuber, husband and wife, and Ernest Stuber and Lucille Stuber, husband and wife, to me known to be the persons described in and who executed the foregoing instrument and acknowledged that they executed the same as their free act and deed.

John Stuber  
Notary Public, Ramsey Co., Minn. My Commission Expires Sept. 29 1960

I hereby certify to having surveyed the property described on this plat as STUBER ADDITION PLAT 2 and have placed iron monuments at the corners as shown and the same is correct. There is no low wet ground nor any traveled road or easement on or across same except as shown.

Donald O. Carley  
Registered Surveyor Minn. Cert. No. 3527

STATE OF MINNESOTA } SS  
COUNTY OF RAMSEY }  
On this 20<sup>th</sup> day of October A.D. 1959 before me, the undersigned, personally appeared Donald O. Carley to me known to be the person described in and who executed the foregoing instrument and acknowledged that he executed the same as his free act and deed.

Laune Cronquist  
Notary Public, Ramsey Co., Minn. My Commission Expires Apr. 27 1963

Accepted and approved by the Village Council of the Village of Roseville this 16<sup>th</sup> day of November A.D. 1959.

ATTEST: George W. Keene Clerk

Accepted and approved this 23<sup>rd</sup> day of March A.D. 1959.

Alfred O. Gampton  
Ray Gilbert  
Edna  
William P. S. S. S.  
Plat Commission  
Commissioner of Public Works