

MERTES HOME VIEW

ROSEVILLE, MINN.

SCALE: 1 IN. = 50 FT.
O INDICATES IRON MONT.

W.F. BRETTSCHEIDER
SURVEYOR

I hereby certify to having surveyed the property described on this plat as Mertes Home View and have placed iron monuments at the corners shown and the same is correct.
There is no low wet ground nor any traveled road or easement on or across same except as shown.

W.F. Brettschneider
Registered Surveyor
Minnesota Certificate No. 931

State of Minnesota }
County of Ramsey } s.s.

On this 2nd day of Sept A.D. 1959 before me the undersigned personally appeared W.F. Brettschneider to me known to be the person described in and who executed the foregoing instrument and acknowledged that he executed the same as his free act and deed.

Howard H. Hodgins
Notary Public, Ramsey County, Minnesota
My Commission expires August 21st 1961

This is to certify that we, Harry E. Seidenkranz and Angeline Seidenkranz, husband and wife, owners of the following described property, except the West 418 feet of the the North one half (N¹/₂) of the South one half (S¹/₂) of the West one half (W¹/₂) of the South West one quarter (SW¹/₄) of the North East one quarter (NE¹/₄) of Section 16, Township 29, Range 23, have caused the same to be surveyed and platted and hereafter known as Mertes Home View as shown by this plat and hereby dedicate to the public and for the public use forever all avenues as shown.

Witness our hands and seal this 7th day of October A.D. 1959

In presence of

Betty Whitbeck Angeline Seidenkranz
Emily Hoffmeister Harry E. Seidenkranz

State of Minnesota }
County of Ramsey } s.s.

On this 7th day of October A.D. 1959 before me the undersigned personally appeared Harry E. Seidenkranz and Angeline Seidenkranz, husband and wife, to me known to be the persons described in and who executed the foregoing instrument and acknowledged that they executed the same as their free act and deed.

Betty Whitbeck
Notary Public, Ramsey County, Minnesota
My Commission expires Sept. 11, 1964

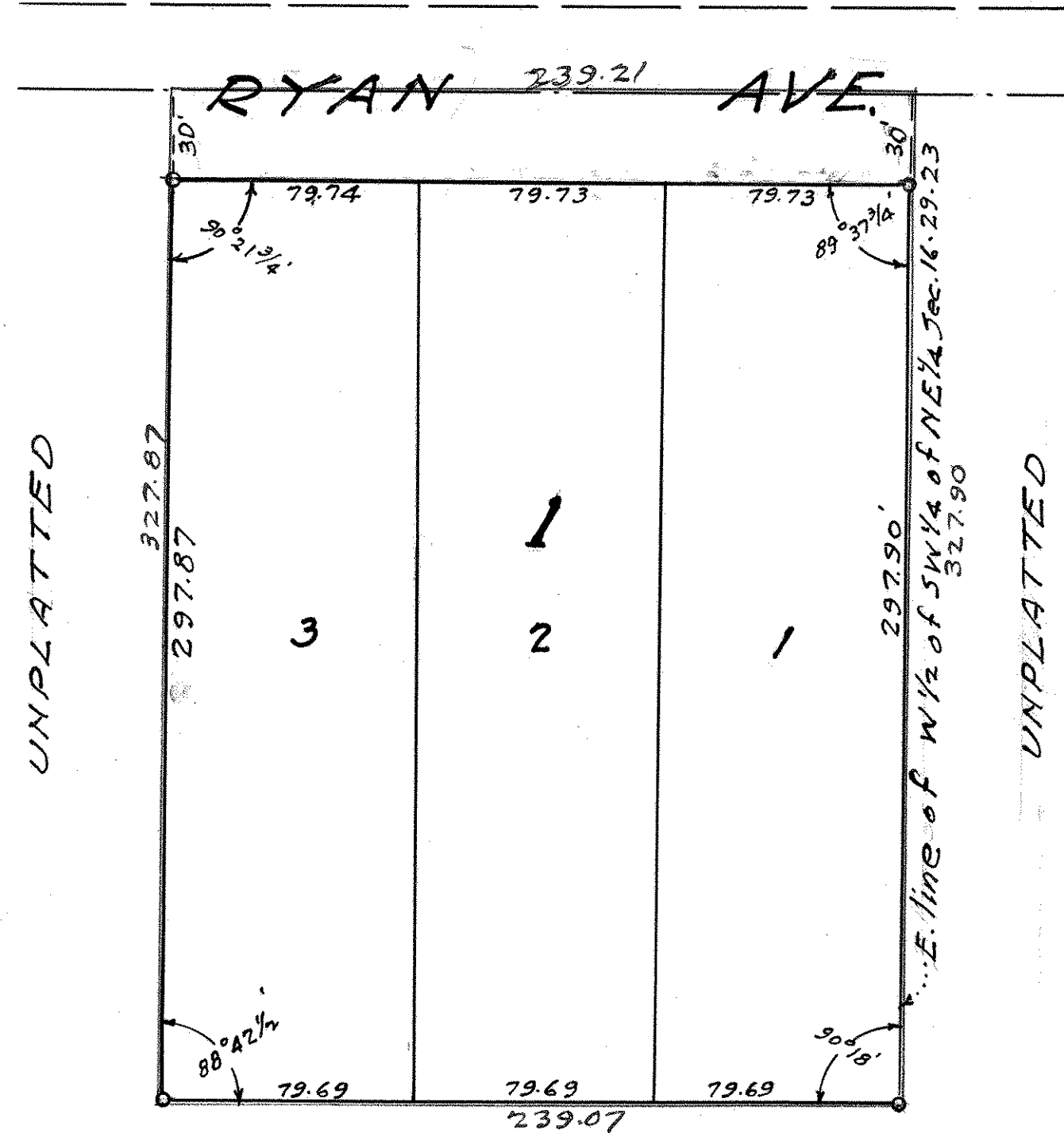

UNPLATTED

Accepted by the Council 11-4-59 A.D. 1959

Approved 11-15-59 A.D. 1959

George W. Keene
Village Clerk Roseville

Accepted and approved this 9th day of November A.D. 1959

Alvah De Craamp
Ed Lerg
Sue Dakot
Adman P. Winkel } Plot Commission
Commissioner of Public Works