

WEWERS ADDITION

VILLAGE OF ROSEVILLE

RAMSEY COUNTY, MINN.

● INDICATES IRON MONUMENT

SCALE 1" INCH = 50 FEET

MILNER W. CARLEY
AND ASSOCIATES
ENGINEERS-SURVEYORS

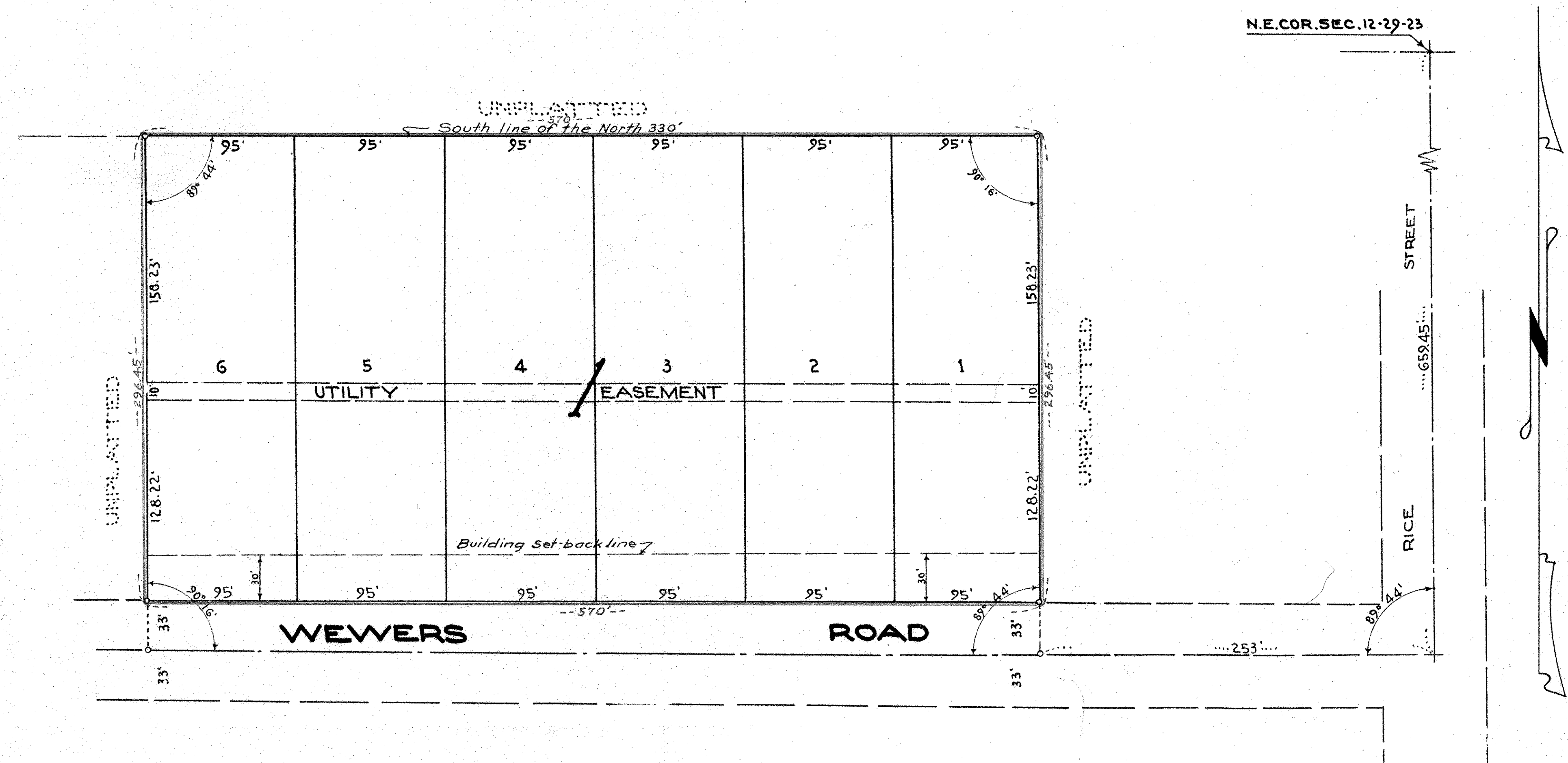

This is to certify that John L. Wewers and Catherine Wewers, husband and wife, owners of:
The West 570 feet of the East 823 feet of the North 659.45 feet of the Northeast quarter
(NE 1/4) of Section Twelve (12), Town Twenty-nine (29) North, Range Twenty-three (23) West,
except the North 330 feet thereof, except Wewers Road, have caused the same to be
surveyed and platted and hereafter known as WEWERS ADDITION, as shown by this plat, and
hereby dedicate to the public and for the public use forever all streets as shown.

Witness our hands this 4th day of May A.D. 1959.

In presence of:
George Schwald
Robert M. Knudson
John L. Wewers
Catherine Wewers

STATE OF MINNESOTA } SS
COUNTY OF RAMSEY }
On this 4th day of May A.D. 1959, before me the undersigned personally appeared John L. Wewers and Catherine Wewers, husband and wife, to me known to be the persons described in and who executed the foregoing instrument and acknowledged that they executed the same as their free act and deed.

Naume Cronquist
Notary Public, Ramsey County, Minn.
My Commission expires Apr. 27, 1963

I hereby certify to having surveyed the property described on this plat as WEWERS ADDITION and have placed iron monuments at the corners shown and the same is correct. There is no low wet ground nor any traveled road or easement on or across same except as shown.

Donald O. Carley
Registered Surveyor
Minnesota Certificate No. 2527

STATE OF MINNESOTA } SS
COUNTY OF RAMSEY }
On this 30 day of April A.D. 1959 before me the undersigned personally appeared Donald O. Carley to me known to be the person described in and who executed the foregoing instrument and acknowledged that he executed the same as his free act and deed.

Naume Cronquist
Notary Public, Ramsey County, Minn.
My Commission expires Apr. 27, 1963

Accepted and approved this 20th day of May A.D. 1959.

Alphon D. Grampton
Greg Carlson
B.P. Berg
Adrian P. Winkel
Plat Commission
Commissioner of Public Works

Approved by the Village Council of the Village of Roseville, Minnesota, this 19th day of May 1959.

Signed E. J. Pesanholm
Village Mayor
Attest George W. Keene
Village Clerk