

# KROISS EASTWOOD ADDITION

## ROSEVILLE, MINNESOTA

SCALE: 1 INCH = 200 FEET  
o INDICATES IRON MONUMENT

H.A. WILKE  
SURVEYOR

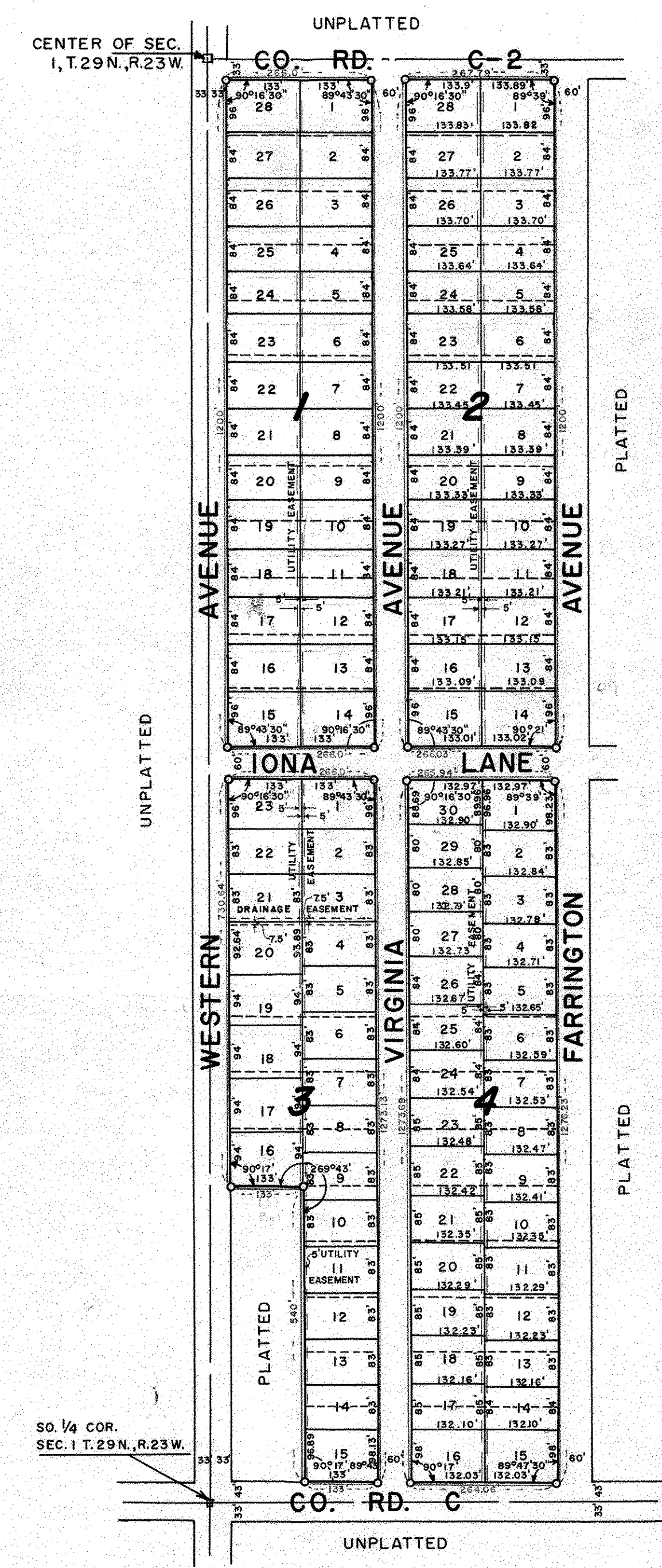

I hereby certify to having surveyed the property described on this plat as Kroiss Eastwood Addition and have placed iron monuments at the corners as shown and the same is correct. There is no low wet ground nor any traveled road or easement on or across same except as shown.

*Harold A. Wilke*  
Registered Surveyor  
Minnesota Certificate No. 2215

State of Minnesota )  
County of Ramsey ) S.S.  
On this 16th day of February A.D. 1959 before me the undersigned personally appeared Harold A. Wilke, to me known to be the person described in and who executed the foregoing instrument and acknowledged that he executed the same as his free act and deed.

*L. M. Stophlet*  
Notary Public, Ramsey County, Minnesota  
My Commission expires JUNE 2, 1959

This is to certify that we, Raymond J. Kroiss and Margaret C. Kroiss, husband and wife, and Thure Larson and Mary F. Larson, husband and wife, owners of: All of Blocks 1, 2, 4, and Lots 1, 2, 3, 4, 5, 6, 7, 8, 9, 15, 16, 17 Block 3, Eastwood, according to the recorded plat thereof on file and of record in the office of the Register of Deeds in and for Ramsey County, Minnesota, have caused the same to be surveyed and platted and hereafter known as Kroiss Eastwood Addition, and easements as shown.

Witness our hands and seal this 16th day of February A.D. 1959  
In presence of:

*L. M. Stophlet*  
*Albert E. Vaughan*  
*Raymond J. Kroiss*  
*Margaret C. Kroiss*  
*Thure Larson*  
*Mary F. Larson*

State of Minnesota )  
County of Ramsey ) S.S.  
On this 16th day of February A.D. 59 before me the undersigned personally appeared Raymond J. Kroiss and Margaret C. Kroiss, husband and wife, and Thure Larson and Mary Larson, husband and wife, to me known to be the persons described in and who executed the foregoing instrument and acknowledged that they executed the same as their free act and deed.

*L. M. Stophlet*  
Notary Public, Ramsey County, Minnesota  
My Commission expires JUNE 2, 1959

Approved by the Village Council of the Village of Roseville, Minnesota, this \_\_\_\_\_ day of \_\_\_\_\_ A. D. \_\_\_\_\_

Attest *E. J. Peterson* Mayor Attest *George W. Keene* Village Clerk

Accepted and approved this 5th day of March A.D. 1959

*Alvick D. Crumpton*  
*B. R. Veig*  
*L. J. Becken*  
*Adrian P. Winkel*  
Ramsey County Plat Commission  
Commissioner of Public Works

Recorded March 9, 1959  
Abstract #1478487