

# PETERS ADDITION

RAMSEY COUNTY, MINNESOTA.

o Indicates iron monument.

Scale 1 inch = 100 feet.

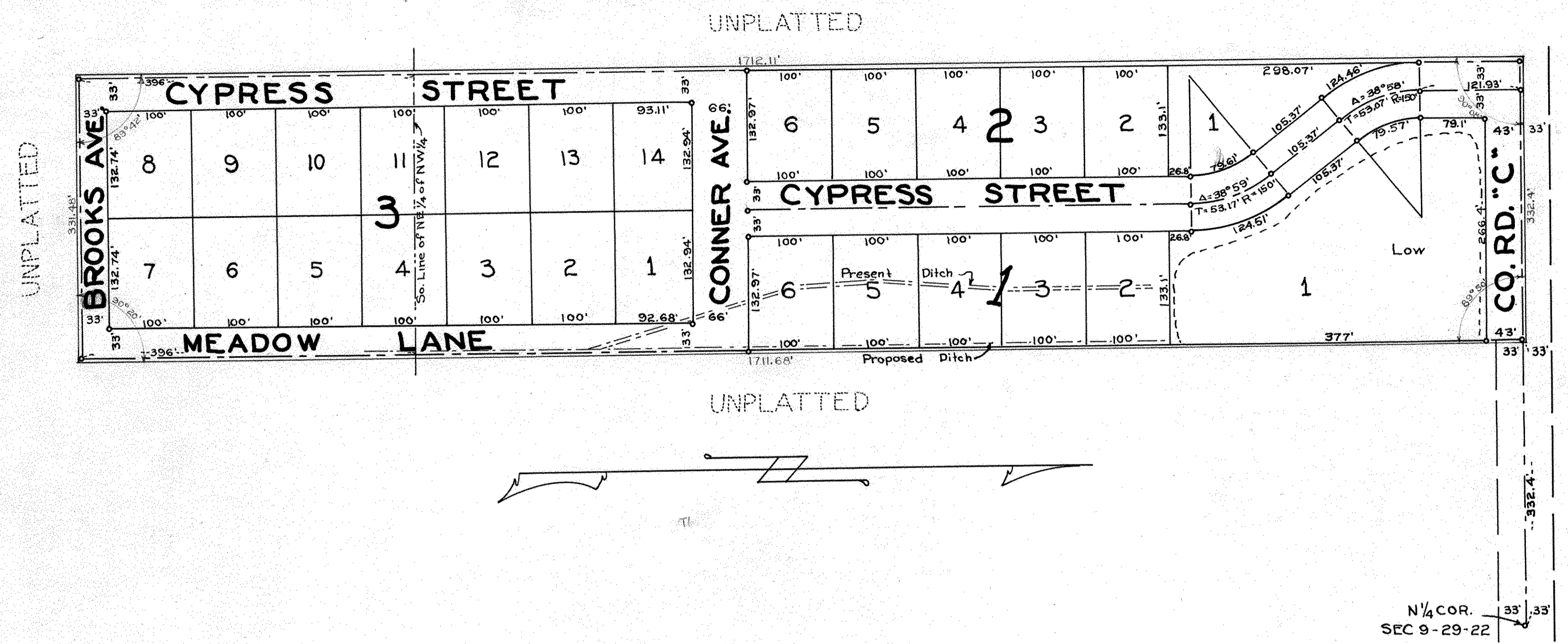

I hereby certify to having surveyed the property described on this plat as Peters Addition and have placed irons at the corners as shown and the same is correct. There is no low wet ground nor any travelled road or easement on or across same except as shown.

Milner W. Carley  
Registered Surveyor  
Minnesota Certificate No. 855

STATE OF MINNESOTA } s.s.  
COUNTY OF RAMSEY } On this 1st day of Nov. A.D. 1950  
before me the undersigned personally appeared Milner W. Carley to me known to be the person described in and who executed the foregoing instrument and acknowledged that he executed the same as his free act and deed.

Donald O. Carley  
Notary Public, Ramsey County, Minnesota  
My Commission expires Mar 3 1956

Accepted and approved this 5<sup>th</sup> day of Dec. A.D. 1950

George W. Kierstead  
Herbert L. West  
Alvah P. Crumpton  
Smith Room  
Plat Commission  
Commissioner of Public Works

Accepted and approved by the Board of County Commissioners this 18 day of Dec. A.D. 1950, Ramsey County, Minnesota

Eyene Pmonink  
County Auditor

Accepted and approved by the Township Board of New Canada Township  
S. Ericson  
Clerk

This is to certify that we, Otto E. Peters and Rosetta C. Peters, husband and wife, owners of the West one half (W<sup>1</sup>/<sub>2</sub>) of the East one half (E<sup>1</sup>/<sub>2</sub>) of the Northeast one quarter (NE<sup>1</sup>/<sub>4</sub>) of the Northwest one quarter (NW<sup>1</sup>/<sub>4</sub>) and also the North three hundred ninety-six (396) feet of the West one half (W<sup>1</sup>/<sub>2</sub>) of the East one half (E<sup>1</sup>/<sub>2</sub>) of the Southeast one quarter (SE<sup>1</sup>/<sub>4</sub>) of the Northwest one quarter (NW<sup>1</sup>/<sub>4</sub>) all in Section Nine (9) Township Twenty-nine (29) North Range Twenty-two (22) West subject to County Road "C" and subject to drainage agreement as recorded in the office of the Register of Deeds, Ramsey County in "41" Misc. 574 have caused the same to be surveyed and platted and hereafter known as Peters Addition as shown by this plat and hereby dedicate to the public and for the public use forever all roads, avenues, streets and lanes as shown.

Witness our hands and seal this 7<sup>th</sup> day of Nov. A.D. 1950.

In presence of:  
Leslie J. Edlund      Otto E. Peters  
Donald O. Carley      Rosetta C. Peters

STATE OF MINNESOTA } s.s.  
COUNTY OF RAMSEY } On this 2<sup>nd</sup> day of Dec. A.D. 1950  
before me the undersigned personally appeared Otto E. Peters and Rosetta C. Peters, husband and wife to me known to be the persons described in and who executed the foregoing instrument and acknowledged that they executed the same as their free act and deed.

Donald O. Carley  
Notary Public, Ramsey County, Minnesota  
My Commission expires Mar 3 1956

Recorded Dec. 22, 1950

Abstract # 1247873