

WECKS ADDITION

RAMSEY COUNTY, MINN.

2366

I hereby certify to having surveyed the property described on this plat as "Wecks Addition" and have placed irons at the corners as shown and the same is correct. There is no low wet ground nor any traveled road or easement on or across same except as shown.

W. S. Ramlow
Reg. Surveyor & Engr. Minn. No. 1150

State of Minnesota } S.S. On this 6th day of Dec. A.D. 1948 before me the undersigned, personally appeared County of Ramsey } W. G. Ramlow, to me known to be the person described in and who executed the foregoing instrument and acknowledged that he executed the same as his free act and deed.

Arthur W. Lockwood
Notary Public, Ramsey County, Minn.
My commission expires Jan 24 1952

This is to certify that I, Mary (Mrs. Henry) Wecks owner of the following: All that part of Government lot 1, Section thirty-three (33) Township thirty (30) Range twenty-three (23) lying south of the Lake Johanna Road and north of a point on the east line of said lot 1, seven-hundred (700) feet south from the northeast (N.E.) corner of said section thirty-three (33) excepting from above description the west seven-hundred and sixty-nine and thirteen-hundredths (769.13) feet of said lot 1 which lies south of the Lake Johanna Road also known as Hackney Park Plat two (2) Ramsey County, Minnesota.

Also all that part of said Government lot 1 described as follows: Commencing at a point seven-hundred (700) feet south of the north line of said Government lot 1 and seven-hundred and sixty-nine and thirteen-hundredths (769.13) feet east of the west line of said Government lot 1, thence east along a line parallel to the north line of said Government lot 1 to the shore of Lake Johanna; thence southwesterly along the shore of Lake Johanna to the intersection of a line which lies seven-hundred and sixty-nine and thirteen-hundredths (769.13) feet east of and parallel to the west line of said Government lot 1, thence north along the line last described to the place of beginning all according to the United States Government Survey thereof, have caused the same to be surveyed and platted and hereafter known as "Wecks Addition".

Witness my hand and seal this 6th day of December 1948

In presence of

Mary Wecks

Agnes V. Ramlow

State of Minnesota } S.S. On this 24th day of December A.D. 1948 before me the undersigned County of Ramsey } personally appeared Mary Wecks to me known to be the person described in and who executed the foregoing instrument and acknowledged that she executed the same as her free act and deed.

Arthur W. Lockwood
Notary Public, Ramsey County, Minn.
My Commission expires Jan 24 1952

Accepted and approved this 24th day of December 1948

George W. Sherwood
Herbert West
Alvah D. Crumpton
Milton Rosen

Plat Commissioners
Commissioner of Public Works

Accepted and approved by the Township Board of Mounds View Township

Luise L. Orches
Clerk of Township

Accepted and approved by the board of County Commissioners this 27th day of December A.D. 1948 Ramsey County, Minnesota.

Agnes R. Amovich
County Auditor, Ramsey County, Minn.

ENGINEERING SERVICE CO.
W. G. Ramlow
REG. SURVEYOR & ENGINEER

Scale: 1" = 50'
O Indicates iron

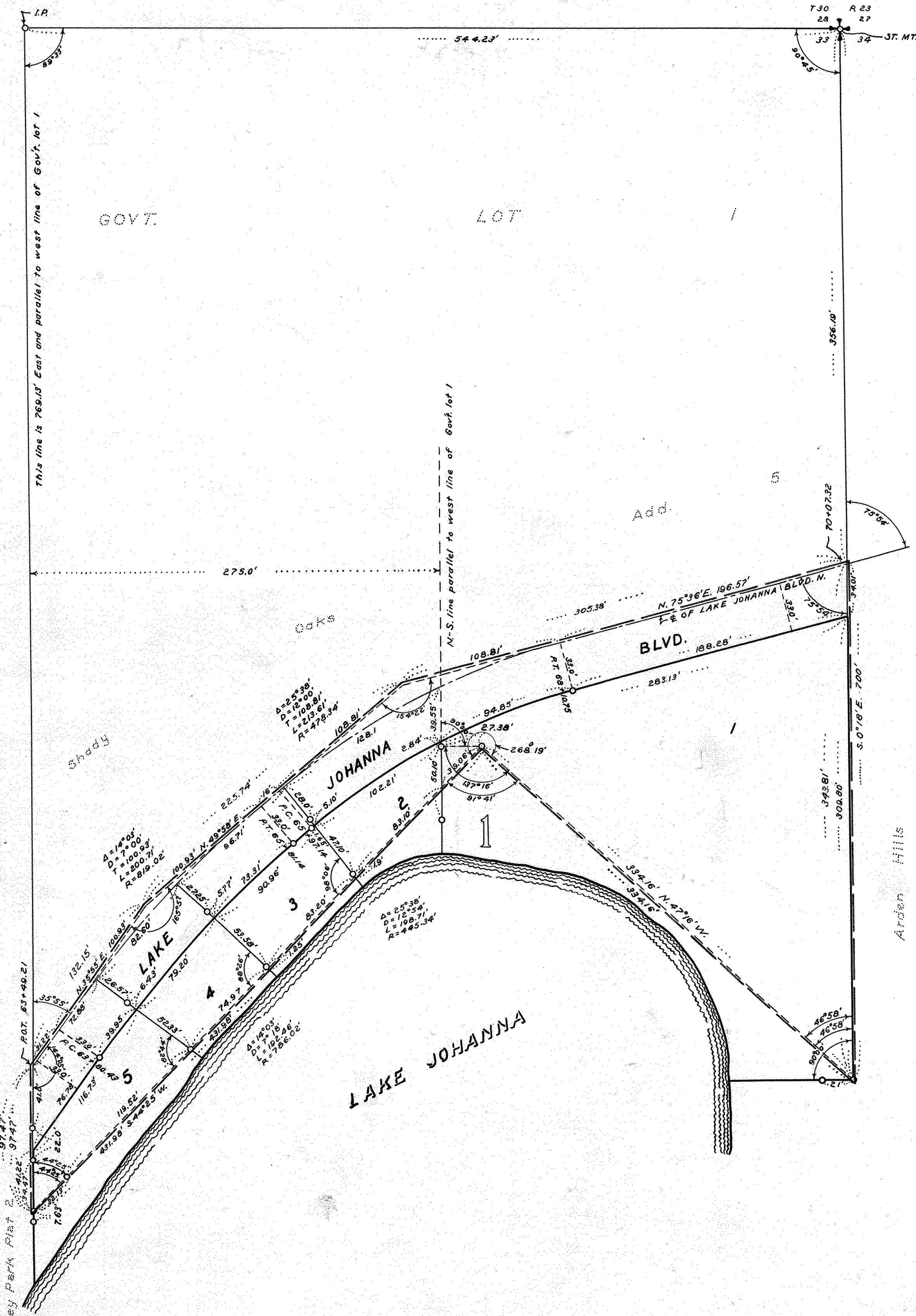
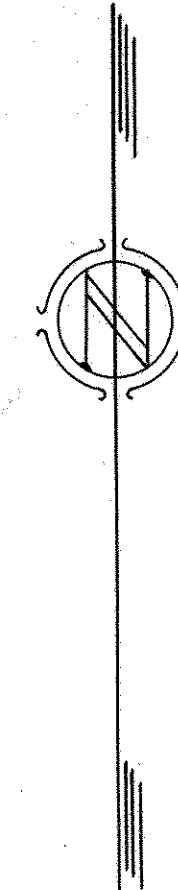

Recorded Dec. 29, 1948
Abstract # 1195539