

CLAUSON'S ADDITION

RAMSEY COUNTY, MINN.

SCALE: 1 IN. = 100 FT.
O INDICATES IRON

ENGINEERING SERVICE CO.
W.G. Ramlow,
REG. SURVEYOR & ENGR.



U N P L A T T E D

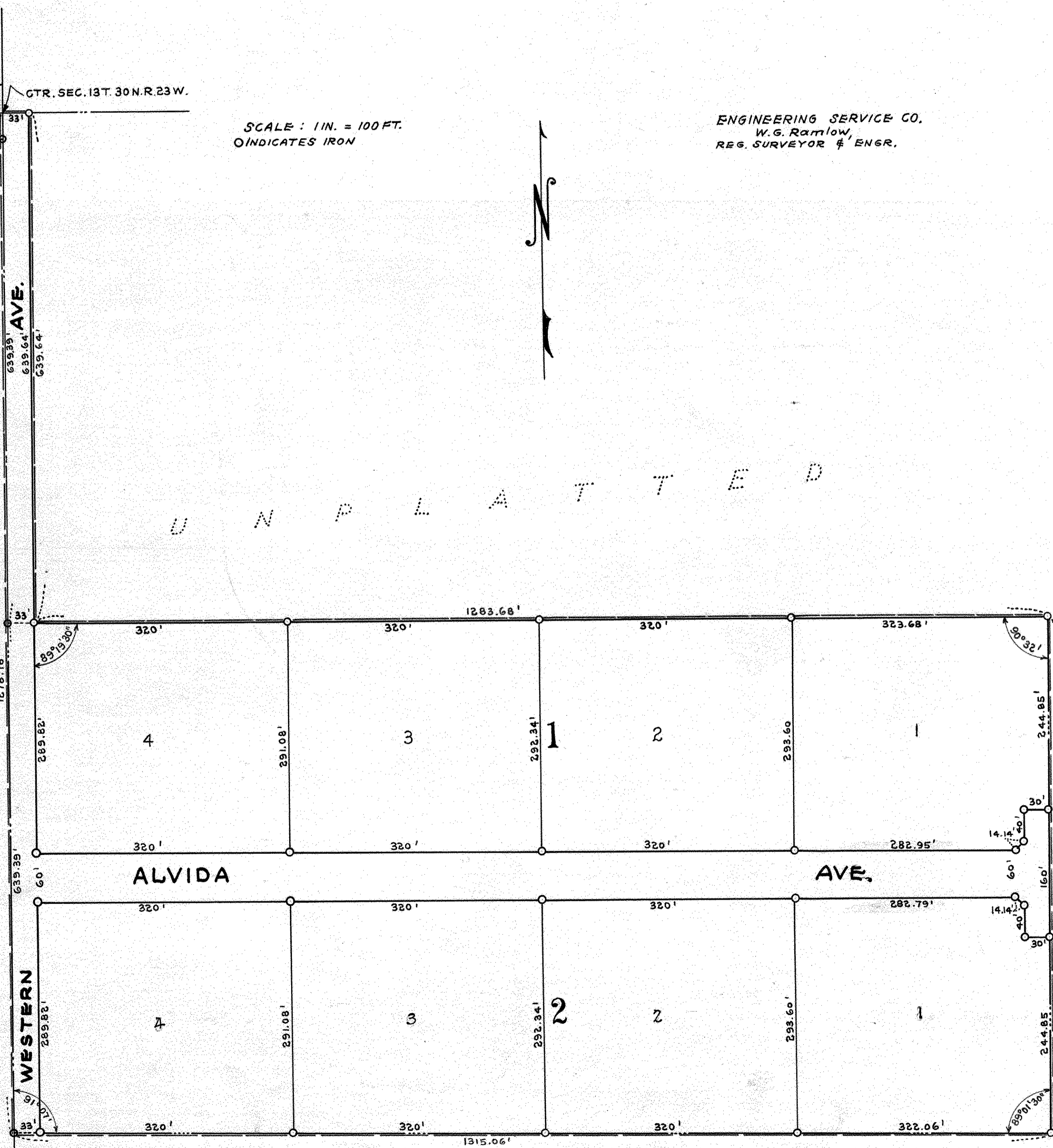

U N P L A T T E D

I, hereby certify to having surveyed the property described on this plat as "CLAUSON'S ADDITION" and have placed irons at the corners as shown and the same is correct.
There is no low, wet ground nor any traveled road or easement on or across same except as shown.

W.G. Ramlow
Reg. Surveyor & Engr. Minnesota No. 1150

State of Minnesota } S.S. On this 7th day of February A.D. 1948 before me the County of Ramsey }
under signed personally appeared W.G. Ramlow, to me known to be the person described in and who executed the foregoing instrument and acknowledged that he executed the same as his free act and deed.

Gertrude Foley
Notary Public, Ramsey County, Minn.
My Commission expires Jan. 7, 1954

This is to certify, that we Reuben Clauson and Clara Clauson, husband and wife, the owners of the northwest quarter (NW $\frac{1}{4}$) of the southeast quarter (SE $\frac{1}{4}$) of Section thirteen (13) Township thirty (30) north, Range twenty-three (23) west, have caused the south half (S $\frac{1}{2}$) and the west thirty-three (33) feet of the north half (N $\frac{1}{2}$) of said northwest quarter (NW $\frac{1}{4}$) of said southeast quarter (SE $\frac{1}{4}$) of said Section thirteen (13) to be surveyed and platted and hereafter known as "CLAUSON'S ADDITION" as shown by this plat, and hereby dedicate to the public and for the public use forever, all avenues and streets as shown.
Witness our hands and seal this 7th day of February, 1948.

In presence of:
Alfred J. LaBare Reuben Clauson
Lillian E. LaBare Clara Clauson

State of Minnesota } S.S. On this 7th day of February A.D. 1948 before me the under- County of Ramsey }
signed personally appeared Reuben Clauson and Clara Clauson husband and wife, to me known to be the persons described in and who executed the foregoing instrument and acknowledged that they executed the same as their free act and deed.

Gertrude Foley
Notary Public, Ramsey County, Minn.
My Commission expires Jan. 7, 1954

Accepted and approved by the Township Board of Mounds View Township.

Gene Busher
Clerk of Township

Accepted and approved this 20th day of February A.D. 1948.

George H. Hennrich
Herbert S. West } Plat Commissioners
W. J. Jensen
W. Carney
Erwin A. Nelson } Commissioner of Public Works

Accepted and approved by the Board of County Commissioners this 1st day of MARCH A.D. 1948 Ramsey County, Minnesota.

Gene Anovich
County Auditor, Ramsey County, Minnesota.