

SCHACHT ADDITION RAMSEY COUNTY, MINN.

SCALE: 1 IN. = 80 FT.
O INDICATES IRON

F. J. ARMSTRONG,
REG. CIVIL ENGR. & SURVEYOR
MINNESOTA No. 878

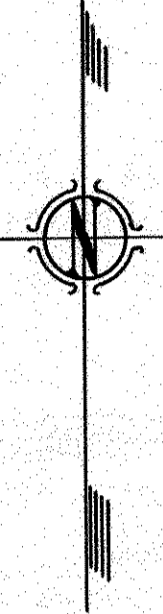

UNPLATTED

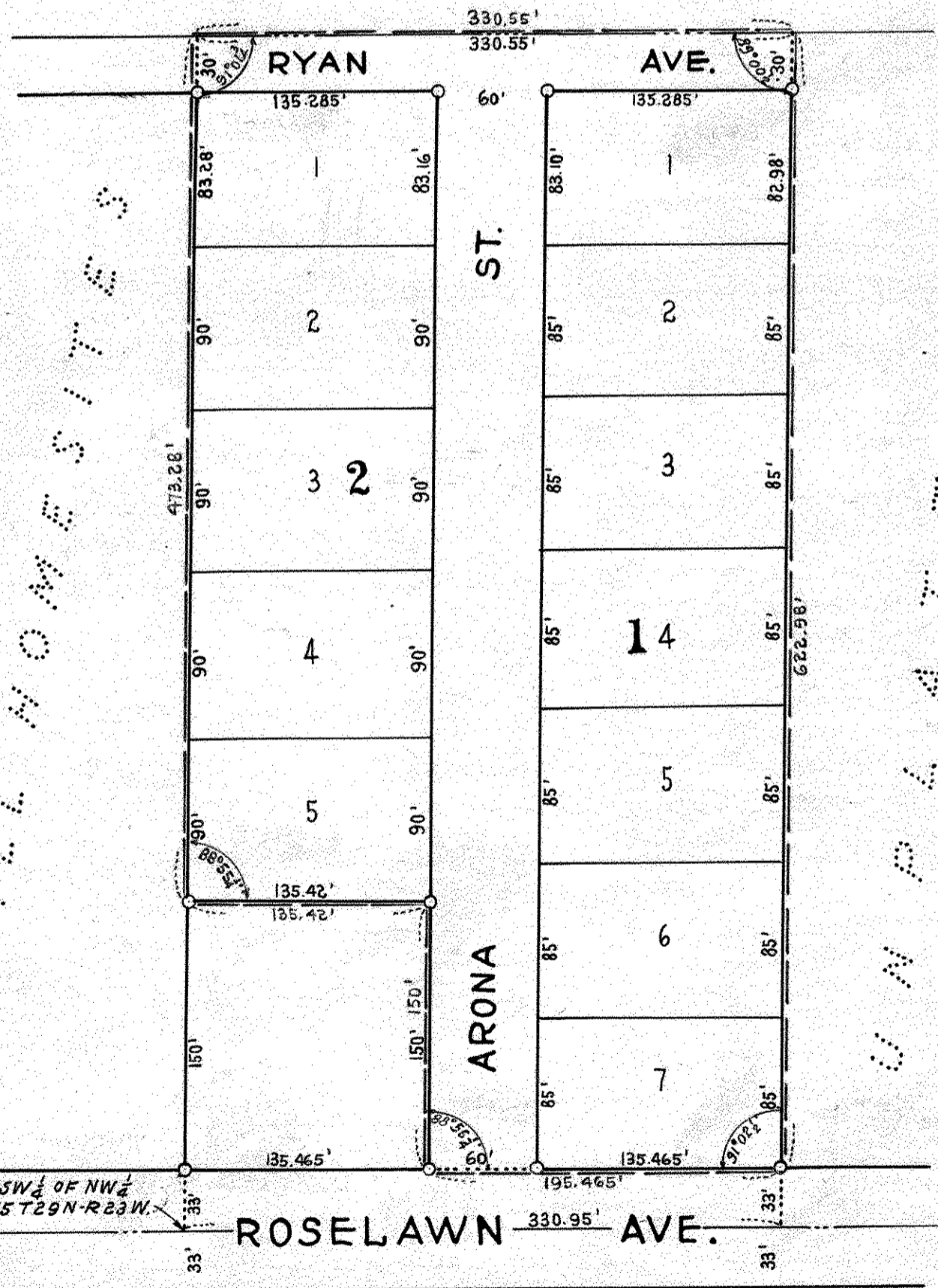

10 A WILL HOME SITES

UNPLATTED

UNPLATTED

I hereby certify to having surveyed the property described on this plat as "SCHACHT ADDITION" and have placed irons at the corners as shown and the same is correct.
There is no low, wet ground nor any traveled road or easement on or across same except as shown.

F. J. Armstrong
Reg. Civil Engr. & Surveyor, Minnesota No. 878

State of Minnesota }
County of Ramsey } S.S. On this 4th day of November A.D. 1946 before me the undersigned personally appeared F. J. Armstrong to me known to be the person described in and who executed the foregoing instrument and acknowledged that he executed the same as his free act and deed.

Raymond B. Paul
Notary Public, Ramsey County, Minn.
My Commission expires Oct. 29, 1947

This is to certify that I, Ruby Emma Hollmichel, owner of the west half (W 1/2) of the southeast quarter (SE 1/4) of the southwest quarter (SW 1/4) of the northwest (NW 1/4) of Section fifteen (15) Township twenty-nine (29) north, Range twenty-three (23) west, except Roselawn Ave. and except the following: beginning 33 feet north of the southwest (SW) corner on the west line of the southeast quarter (SE 1/4) of southwest quarter (SW 1/4) of the northwest quarter (NW 1/4) of said Section, thence northerly along said west line 150 feet, thence easterly and parallel to the south line of said southeast quarter (SE 1/4) 135.42 feet, thence southerly 150 feet, thence westerly 135.465 feet to point of beginning, have caused the same to be surveyed and platted and hereafter known as "SCHACHT ADDITION" as shown by this plat, and hereby dedicate to the public and for public use forever all Streets and Avenues as shown.

Witness my hand and seal, this 19th day of November A.D. 1946

In presence of
Edith H. Conroy
Gladys A. Coombs

Ruby Emma Hollmichel

State of Minnesota }
County of Ramsey } S.S. On this 19th day of November A.D. 1946 before me the undersigned personally appeared Ruby Emma Hollmichel, to me known to be the person described in and who executed the foregoing instrument and acknowledged that she executed the same as her free act and deed.

A. W. Lewquist
Notary Public, Ramsey County, Minn.
My Commission expires June 12, 1948

Accepted and approved this 10th day of January 1947

George H. Hennrich
Herbert S. Sill
Wm. M. Casley
Levin C. Martin } Plat Commissioners
Commissioner of Public Works

Accepted and approved by the Township Board of Rose Township.

Geo. Ambrey
Clerk of Township

Accepted and approved by the Board of County Commissioners this 20th day of January A.D. 1947
Ramsey County, Minnesota.

Gene Amovich
County Auditor, Ramsey County, Minnesota.