

ARTHUR E. THOM PLAT.

SEC. 14-T-29-R-23.

RAMSEY COUNTY MINN.

SURVEYED BY T.J. WELCH.

○ Indicates iron.

Scale 1" = 100'

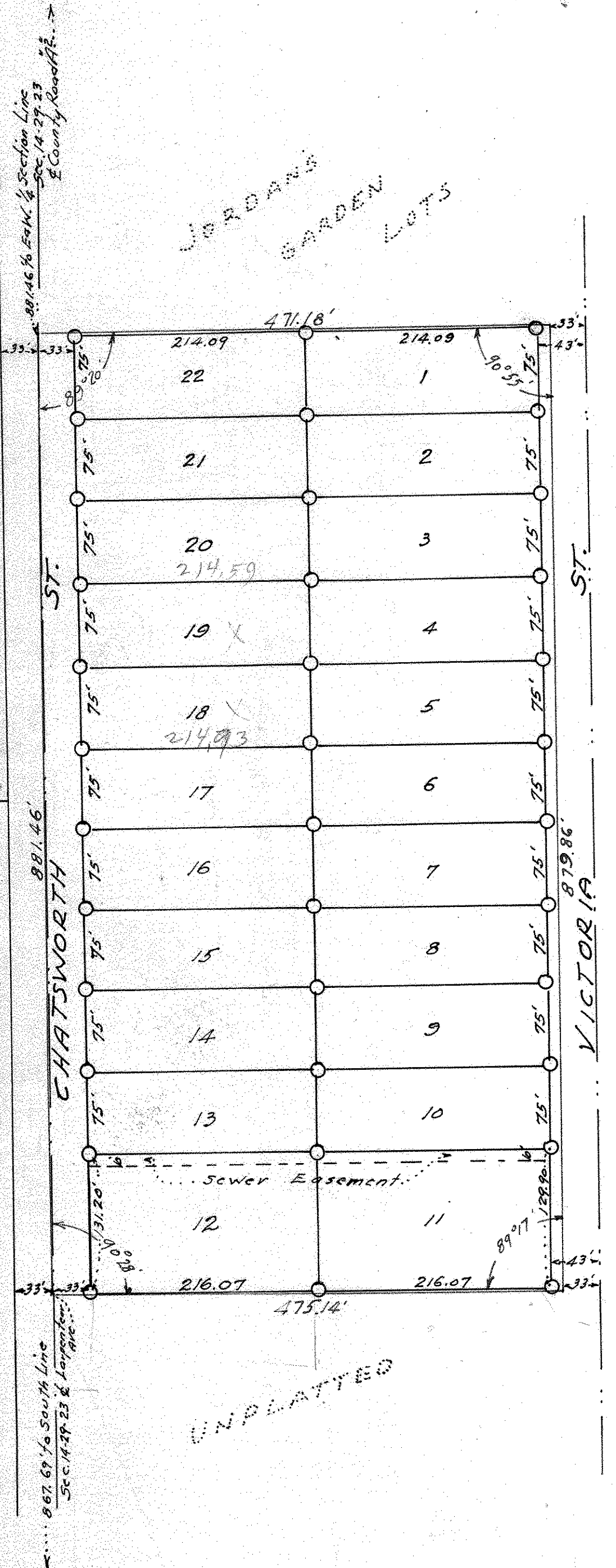

I hereby certify to having surveyed the property described on this plat as Arthur E. Thom Plat, and have placed irons at the corners as shown and the same is correct. There is no low wet ground nor any traveled road or easement on or across same except as shown.

T. J. Welch
Registered Surveyor Minnesota Certificate No. 555.

State of Minnesota } s.s.
County of Ramsey }

On this 9th day of June 1943, before me the undersigned personally appeared T. J. Welch, to me known to be the person described in and who executed the foregoing instrument and acknowledged that he executed the same as his own free will and deed.

RAYMOND L. ROCKSTROM,
Notary Public, Ramsey County, Minn.
My Commission Expires 1st day of 1949

Raymond L. Rockstrom
Notary Public, Ramsey County, Minnesota
My Commission Expires Feb. 25-1945

This is to certify that we August F. Rohleder, and Dorcas M. Rohleder, husband and wife owners of the South one-half (1/2) of the northerly nineteen and one-half (19 1/2) acres of the Westerly twenty-nine (29) acres of the East one-half of the South west one-quarter (E 1/2 of S.W. 1/4) of Section fourteen (14) Township twenty-nine (29) North, Range twenty-three (23) West according to the United States Government Survey thereof, have caused the same to be surveyed and platted and hereafter known as ARTHUR E. THOM PLAT, as shown by this plat and hereby dedicate to the public and for the public use forever all streets and the sewer easement as shown.

In presence of
R. A. Rohleder
G. A. Hoffman

Witness our hands and seals this 4th day of June 1943
August F. Rohleder
Dorcas M. Rohleder

Accepted and approved this 22 day of June 1943

George W. Leonard
Herbert J. West Plat Commission
Howard J. Lydman
Wilton Rosen Commissioner of Public Works.

Accepted and approved by the Board of Rose Township

Arthur Carr
Clerk of Township.

Accepted and approved by the Board of County Commissioners this 16 day of June 1943

Crewe R. Thum County Auditor, Ramsey County, Minnesota

Recorded 8-20-43
55 TP 10
Dec 10 1942