

MINTY ACRES

RAMSEY CO. MINN.

o = IRON STAKE

1-INCH = 200 FT.

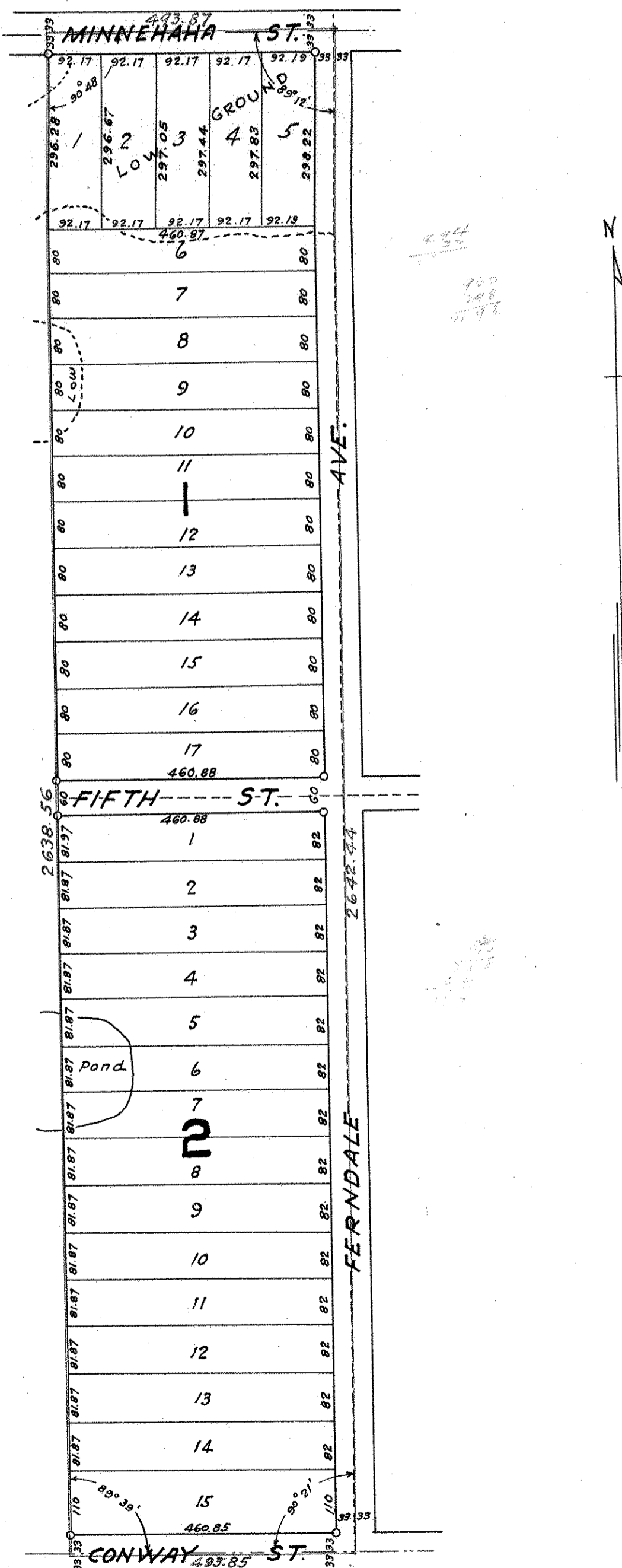

I hereby Certify to having surveyed the property described on this plat as Minty Acres, Ramsey County, Minn. and have placed Irons at the corners as shown and the same is correct. There is no Low wet ground nor any traveled road or easement on or across same except as shown.

Charles Murray
Registered Land Surveyor
Certificate No. 379

State of Minnesota } ss. on this 13 day of May A.D. 1938 before me the undersigned personally
County of Ramsey } appeared Charles Murray to me well known and acknowledged that he executed the
foregoing certificate as his own free act and deed.

John Linn
Notary Public, Ramsey County, Minn.

My Commission expires May 15th 1944.

This is to certify that J.J. Kenma Jr. single; Owner of the East half of the East three fourths of the West half of the Northeast quarter of section 36-T.29 N. R. 22 W. has caused the same to be surveyed and platted and hereafter known as Minty Acres and hereby dedicates to the Public for public use forever all streets and Avenues shown hereon. Witness my hand and seal this 13 day of May, A.D. 1938

In presence of
Marian L. Larson

John Kenma Jr.

State of Minnesota } ss. on this 13 day of May A.D. 1938 before me the undersigned personally appeared
County of Ramsey } J.J. Kenma Jr. to me well known to be the person described in and who executed the fore-
going certificate and acknowledged that he executed the same as his own free act and deed.

John Linn
Notary Public, Ramsey County, Minn.

My Commission expires May 15th 1944.

Accepted and approved this 21st day of May 1938

George H. Howard
Howard A. Hodgson } Plat Commission

Emma C. Pearce } Commissioner of Public Works

Accepted and approved this 25th day of May 1938 by the Board of Commissioners for Ramsey Co. Minn.

Charles H. Howard
County Auditor

Recorded May 28 - 1938