

# MIDWAY PLAINS

○ INDICATES IRON MONUMENT

SCALE 100 FT. PER INCH.

CHAS. MURRAY, SURVEYOR.

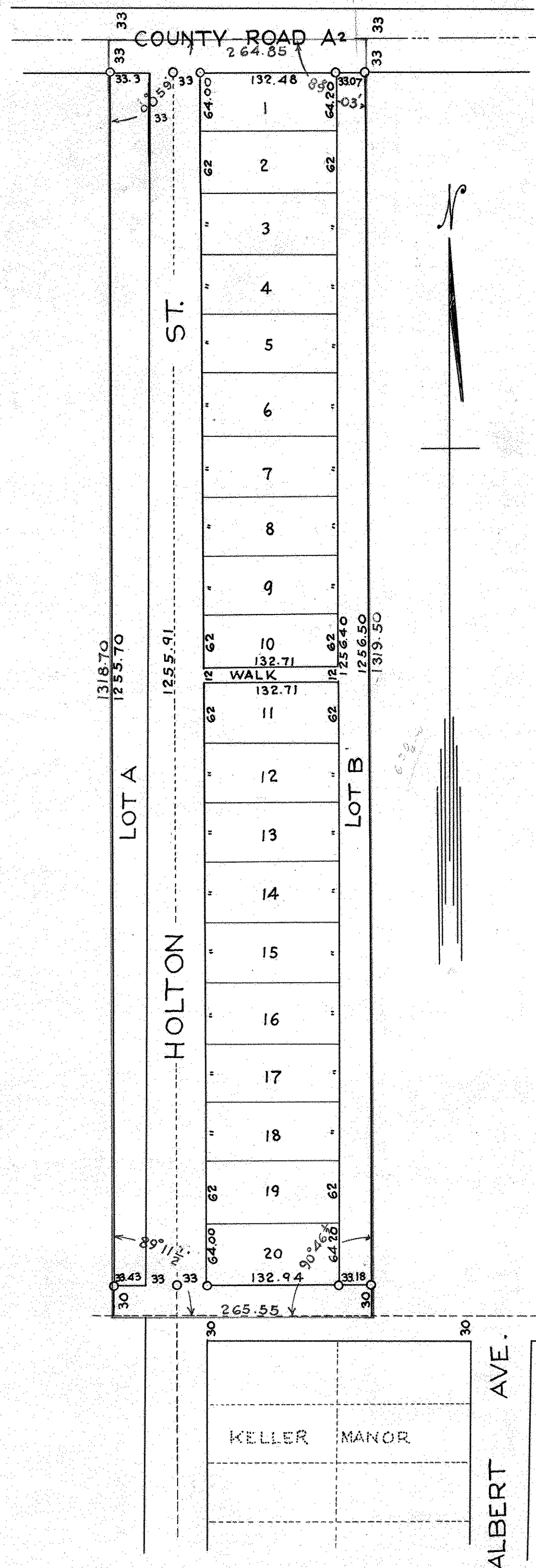

I hereby certify to having surveyed and platted the property shown on this map as Midway Plains and that there is no wet land on the same, and that I have placed iron monuments as shown hereon and the same is correct.  
*Chas Murray* surveyor.

State of Minnesota } ss. On this 5<sup>th</sup> day of November, 1931 before me personally appeared Chas. Murray to me well known, who being duly sworn acknowledged that he executed the foregoing certificate as his own free act and deed.

My Commission expires June 15, 1933

*Clarence F. Anger*  
 Notary Public, Ramsey County, Minnesota.

This is to certify that Richard Stoss and Catherine Stoss his Wife owners of the east 8 acres of the west 16 acres of the N.E. 1/4 of the S.W. 1/4 of Section 15 Town 29 Range 23 have caused the same to be surveyed and platted and to be hereafter known as Midway Plains, and hereby dedicate to the Public for public use forever all Roads, streets and Walks shown on this map  
 Witness our hands and Seals this 10 day of December 1931

In presence of  
*W. Anderson*  
*J. H. Swanson*

*Richard Stoss*  
*Catherine Stoss*

State of Minnesota } ss on this 10<sup>th</sup> day of Dec. 1931 before me personally appeared Richard Stoss and Catherine Stoss his wife to me well known, who being duly sworn acknowledged that they are the persons named in the foregoing certificate and that they executed the same as their own free act and deed.

My Commission expires July 15 - 1933

*W. Anderson*  
 Notary Public, Ramsey County Minnesota.

Accepted and approved this 28<sup>th</sup> day of December 1931

*George W. Kenned*  
*F. L. Breen*  
*Jas W Jordan*  
*Milton Roren*

} Plat Commission  
 Commissioner of Public Works

Accepted by the Board of Commissioners for Ramsey County this 21<sup>st</sup> day of December 1931

*Geo. J. Peters*  
 Clerk of the Board, County Auditor

This is to certify that Anna Hoffman and Godfrey Johnson, Mortgages, have acquired in the platting of the East 8 acres of the West 16 acres of the N.E. 1/4 of the S.W. 1/4 of section 15 Town 29 - Range 23 to be hereafter known as Midway Plains. Witness our hands and Seals this 29 day of Dec 1931

In presence of  
*Jas W Jordan*  
*Paul Trimmer*

*Godfrey Johnson*  
*Anna Hoffman*

State of Minnesota } ss. On this 29 day of Dec. 1931 before me personally appeared Anna Hoffman and Godfrey Johnson, who being duly sworn acknowledged that they executed the foregoing certificate as their own free act and deed.

*Mark Dr. Woodhuff*  
 Notary Public Ramsey County, Minnesota

My Commission expires April 28 - 1935