

I hereby certify to having surveyed and platted the property described on this map as Alden Addition, and have placed irons at the corners as herein indicated and the same is correct.
Jens Pedersen
 Surveyor

State of Minnesota } On this 9th day of AUGUST --- A.D. 1924 personally
 County of Ramsey } appeared before me the undersigned, Jens Pedersen, to me well known and acknowledged that he executed the foregoing certificate as his own free act and deed.
F. L. Brown
 Notary Public, Ramsey Co, Minn
 My Commission expires, 5/11/1930

ALDEN ADDITION

Jens Pedersen Surveyor.

TAXES PAID
 And Transfer Entered
 DEC 31 1925
 REGISTERED
 Upland

o Indicates iron
 Scale 50 Feet per inch.

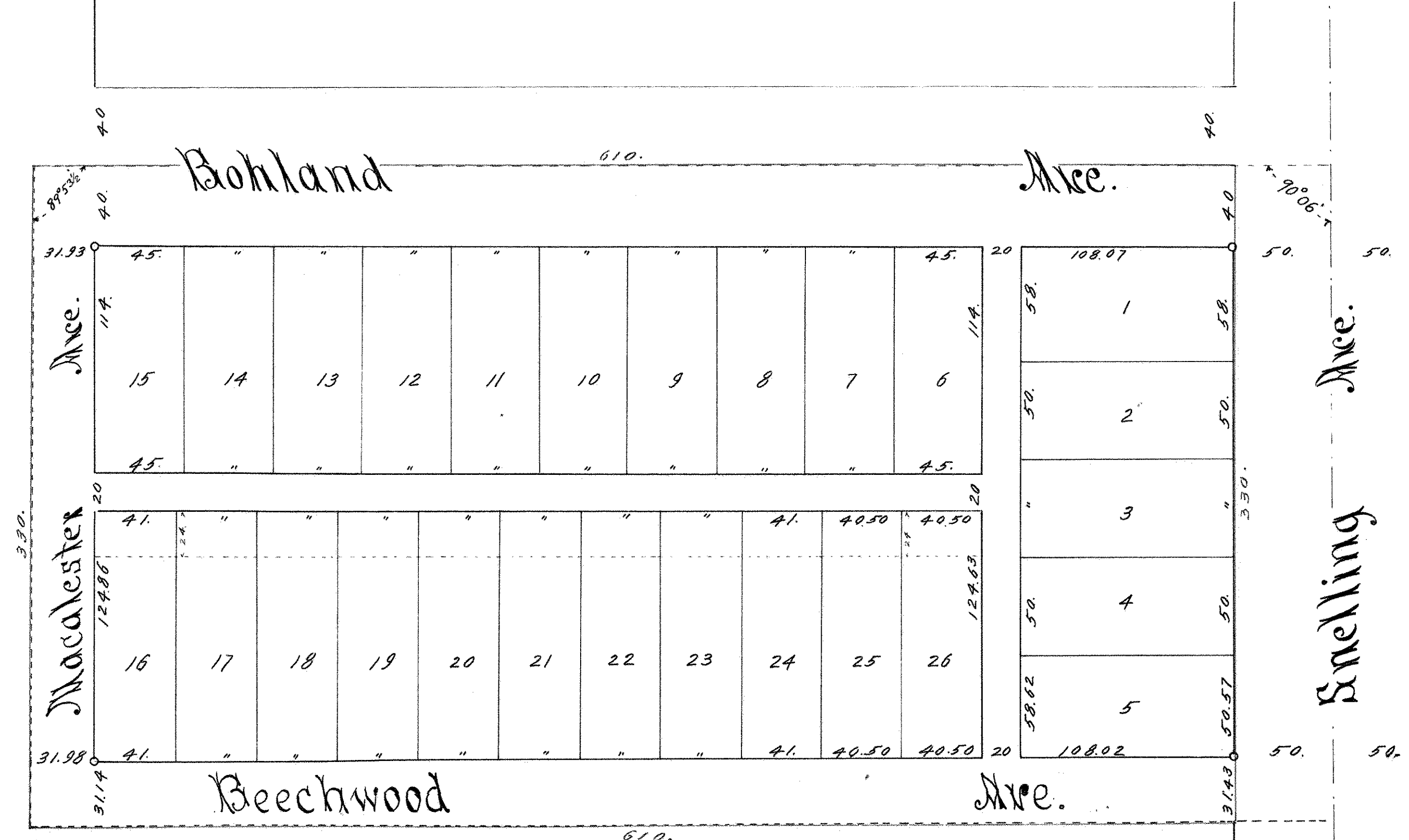

This is to certify that Emma V N Abbott, widow and Gregory A Dahlen and Edna Dahlen his wife proprietors of the West six hundred and ten (610) feet of the East Six hundred and sixty (660) feet of the North three hundred and thirty (330) feet of the southeast quarter of the Northeast quarter (SE 1/4 of NE 1/4) of section sixteen (16) Twp. twenty eight (28) Range twenty three (23) also Frederick E B Foley and Mary F Foley, mortgagors of that part of the above described tract included within the boundaries of lots one (1) two (2) three (3) and six (6) to fifteen (15) inclusive as herein indicated and Thomas H. Wilkinson mortgagor, of that part of the above described tract included within the boundaries of lots four (4) five (5) and sixteen (16) to twenty-six (26) inclusive excepting the north twenty four (24) feet of said lots sixteen (16) to twenty six (26) inclusive as herein indicated have caused the same to be surveyed and platted and hereafter known as Alden Addition as shown by this plat and hereby dedicate to the public for public use forever all the streets, avenues and alleys as herein indicated.
 Witness our hands and seals this 14th day of JULY --- 1924

In presence of
Alma Wross }
Thomas H. Wilkinson }
E. Williams }
Emma V. N. Abbott }
Gregory A. Dahlen }
Edna Dahlen }
Mary F. Foley }
Frederick E. B. Foley }
 or duties of Thomas H. Wilkinson

State of Minnesota } On this 14th day of July --- A.D. 1924 personally
 County of Ramsey } came before me the undersigned, Emma V N Abbott
 as widow, Frederick E B Foley and Mary F Foley, and Thomas H. Wilkinson to me well known and they acknowledged that they executed the foregoing certificate as their own free act and deed.
Alma Wross
 Notary Public, Ramsey Co, Minn
 My Commission expires, 2/22/1926

State of North Dakota } On this 16th day of July --- A.D. 1924
 County of Burdick } personally came before me the undersigned
 Gregory A. Dahlen and Edna Dahlen his wife to me well known and they acknowledged that they executed the foregoing certificate as their own free act and deed.
Gregory A. Dahlen
 Notary Public Burdick Co, North Dakota.
 My Commission expires, 7/9/1926

Accepted and approved this 22nd day of Sept. --- A.D. 1924.

F. L. Brown
Edna Dahlen
Sanborn Donald } Plat
 Commissioners
 Commissioner of Public Works.

Accepted by the Council, - Sept 25th - 1924
 Approved, - Sept 25th - 1924
City Clerk

STATE OF MINNESOTA
 County of Ramsey
 31 DEC 1925
 JOHN F. HAYES
 17

All Installments of Assessments due on the within property to date are paid
 DEC 30 1925
 DEPARTMENT OF FINANCE
 PAUL, MINN.
 L. O. JOHNSON, COM. OF FINANCE
 By *Schmedler*

701172