

# SPRUCE GROVE

WHITE BEAR LAKE, MINN.

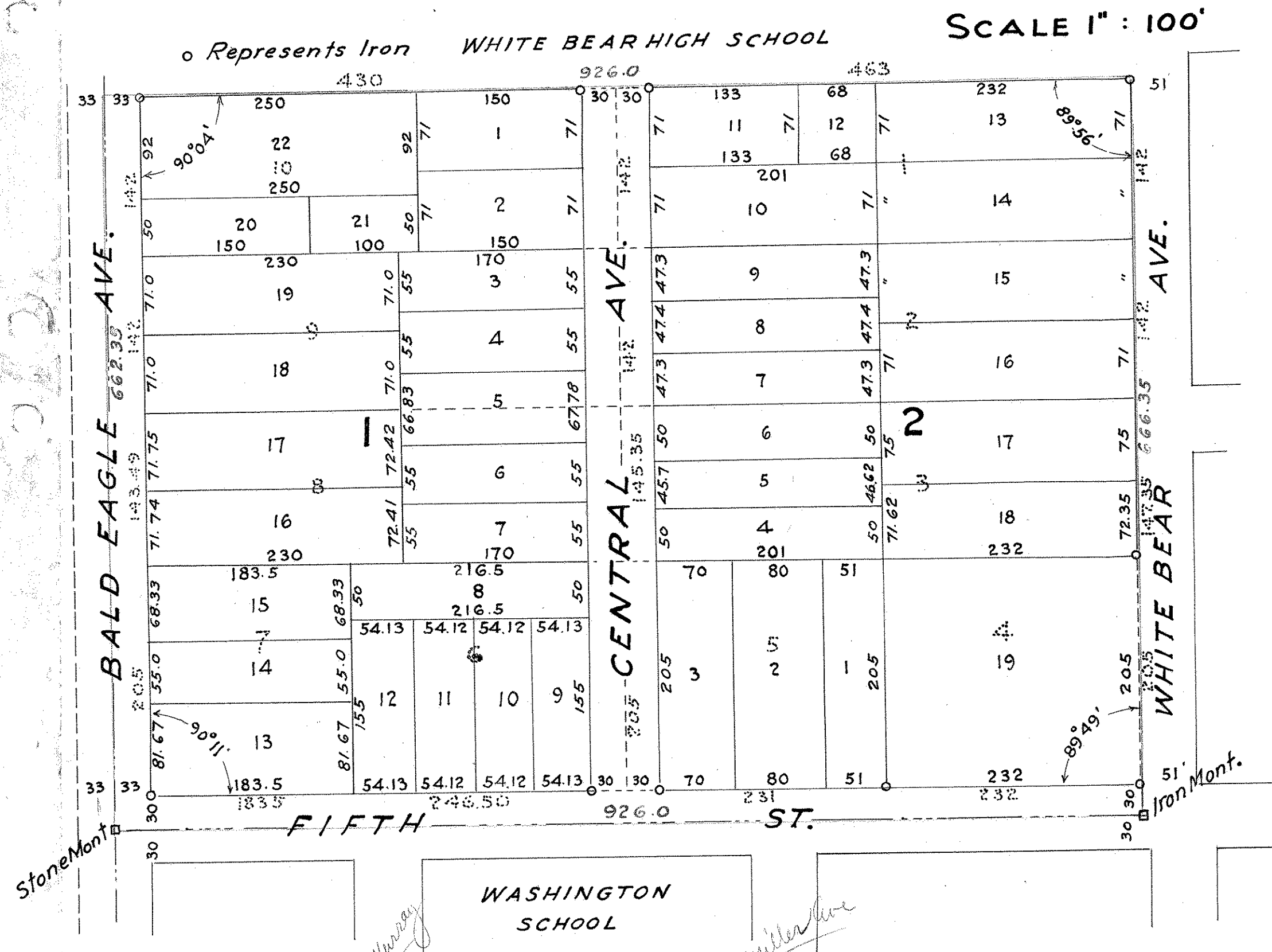

I hereby certify to having surveyed and platted the property described on this map as SPRUCE GROVE White Bear Lake, Minn., and have placed irons as shown on this map, and the same is correct.  
 R.R. Knowlton  
 Surveyor.

Accepted and approved this \_\_\_\_\_ day of \_\_\_\_\_ A.D. 1923.  
 Charles H. Brown } Plat Commissioners  
 James J. Jensen } Commissioner of Public Works.

State of Minnesota } ss  
 County of Ramsey }  
 On this 19<sup>th</sup> day of December A.D. 1923, personally appeared before me, the undersigned, R.R. Knowlton, to me well known and acknowledged that he executed the foregoing certificate as his own free act and deed.  
 Paula Froeblich  
 Notary Public, Ramsey Co., Minn.  
 My commission expires Nov. 28<sup>th</sup>, 1930.

Accepted and approved by the City Council of White Bear Lake, Minn., this \_\_\_\_\_ day of \_\_\_\_\_ A.D. 1923.  
 \_\_\_\_\_  
 Clerk.

RECORDED JAN. 3 1924

This is to certify that  
 Carrie Long and Franklin B. Long, her husband  
 Burton D. Long and Margaret Long, his wife  
 Adolph Olsen and Nora M. Olsen, his wife  
 Fred Bloom and Annie K. Bloom, his wife  
 John E. Extrand and Anna Extrand, his wife  
 Annette J. Davies, a single woman  
 Fritzof A. Amundson and Helen M. Amundson, his wife  
 Joseph Ruel, a single man  
 Adolphus J. Houle and Josephine T. Houle, his wife  
 Louis Lutz and Mary Lutz, his wife  
 Charles E. Davies and Dora L. Davies, his wife  
 Mrs. J. H. Eddingfield, a widow  
 William B. Davis and Minnie M. Davis, his wife  
 Otto Webber, widower.  
 the proprietors of "Hausner's Addition to White Bear" have caused the same to be surveyed and platted and hereafter known as SPRUCE GROVE, WHITE BEAR LAKE MINN., as shown by this plat and hereby dedicate to the public and for the public use forever all the streets as herein indicated.  
 Witness our hands and seals on the dates set opposite our respective names.

In the presence of	Signature	Date
	Carrie Long	11/2/23
	Frank B. Long	11/2/23
	Burton D. Long	12/4/23
	Margaret Long	12/4/23
	Adolph Olsen	11/2/23
	Nora M. Olsen	11/5/23
	Fred Bloom	11/9/23
	Annie K. Bloom	"
	John E. Extrand	11/14/23
	Annette J. Davies	11/14/23
	Fritzof A. Amundson	12/10/23
	Helen M. Amundson	"
	Joseph Ruel	11/1/23
	Louis Lutz	12/10/23
	Adolphus J. Houle	12/1/23
	Josephine T. Houle	12/1/23
	Mary Lutz	12/10/23
	Charles E. Davies	11/5/23
	Dora L. Davies	"
	Mrs. J. H. Eddingfield	12/3/23
	William B. Davis	12/3/23
	Minnie M. Davis	"
	Otto Webber	12/1/23

State of Minnesota } ss  
 County of Ramsey }  
 On this \_\_\_\_\_ day of \_\_\_\_\_ A.D. 1923, personally appeared before me, the undersigned, William B. Davis, to me well known and acknowledged that he executed the foregoing certificate as his own free act and deed.  
 \_\_\_\_\_  
 Notary Public \_\_\_\_\_ County.  
 My commission expires \_\_\_\_\_

State of Minnesota } ss  
 County of Ramsey }  
 On the dates set opposite their respective names, personally appeared before me, the undersigned, the following persons, Carrie Long and Franklin B. Long her husband  
 Burton D. Long and Margaret Long, his wife  
 Adolph Olsen and Nora M. Olsen, his wife  
 Fred Bloom and Annie K. Bloom, his wife  
 John E. Extrand and Anna Extrand, his wife  
 Annette J. Davies, a single woman  
 Fritzof A. Amundson and Helen M. Amundson, his wife  
 Joseph Ruel, a single man  
 Adolphus J. Houle and Josephine T. Houle, his wife  
 Louis Lutz and Mary Lutz, his wife  
 Charles E. Davies and Dora L. Davies, his wife  
 Mrs. J. H. Eddingfield, a widow  
 William B. Davis and Minnie M. Davis, his wife  
 Otto Webber, widower.  
 each and severally to me well known, and acknowledged that they executed the foregoing certificate as their own free act and deed.  
 W. J. Kidder  
 Notary Public  
 Ramsey County, Minn.  
 My commission expires May 2-1928

This is to certify that The First National Bank of White Bear Lake, Minn., and John S. Chisholm, Mortgagees of Lot 7, Hausner's Addition, have given their consent to the same being platted, and hereby join in this plat of SPRUCE GROVE without prejudice to their several interests.  
 In presence of \_\_\_\_\_  
 R.R. Knowlton by \_\_\_\_\_ Cashier  
 F.L. Brown by \_\_\_\_\_ Cashier

State of Minnesota } ss  
 County of Ramsey }  
 On this 11<sup>th</sup> day of December A.D. 1923, personally appeared before me, the undersigned F.H. Murray and F.J. Reif respectively, President and Cashier of The First National Bank of White Bear Lake, Minn., and John S. Chisholm, to me well known and acknowledged that they executed the foregoing certificate as their own free act and deed.  
 W. J. Kidder  
 Notary Public  
 Ramsey County, Minn.  
 My commission expires May 2-1928

This is to certify that William B. Davis, Attorney in fact for John R. Jones, mortgagee of Lot 10, Hausner's Addition has given his consent to the same being platted, and hereby joins in this plat of SPRUCE GROVE without prejudice to his several interests.