

ELMWOOD GARDEN FARMS N^o 2.

SCALE ONE INCH = 200 FT.
O INDICATES IRON MONUMENT.

ELMWOOD GARDEN FARMS

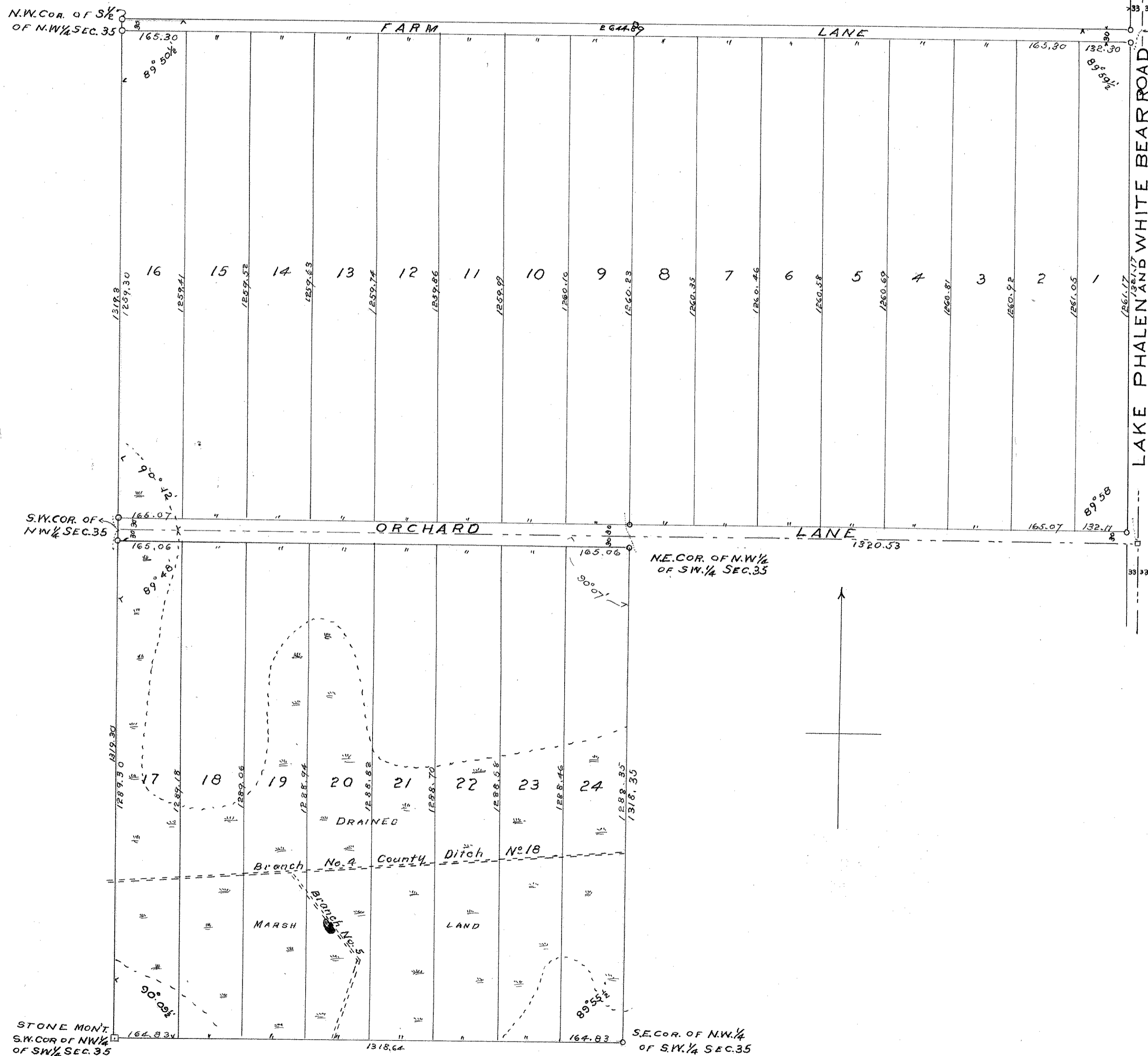

NE COR. OF S¹/₂ OF NW¹/₄ SEC. 35

Hereby certify to having surveyed and plotted the property described on this map as Elmwood Garden Farms N^o 2 and have placed iron monuments at the corners as shown hereon and that all marsh or swamp lands on the property are shown on this map and the same is correct. Chas Murray surveyor State of Minnesota ss. On this 11th day of April 1923 County of Ramsey Before me personally appeared Chas Murray to me well known and who acknowledged that he executed the foregoing certificate as his own free act and deed Everett J. Mohl Notary Public Ramsey County Minnesota. My Commission Expires March 20th 1927

This is to certify that William Albert Gall and Anna Charlotte Gall (his wife) and Everett J. Mohl and Eva E. Mohl (his wife) Owners of the South half of the Northwest Quarter and the Northwest Quarter of the Southwest Quarter of section 35 T. 30 N. R. 22 W. Ramsey County, Minnesota, have caused the same to be surveyed and plotted and heretofore known as Elmwood Garden Farms N^o 2 as shown on this Plat, and hereby dedicate to the Public for public use forever all the Streets, Roads, and Lanes hereon designated.

Witness our hands and seals this 16th day of July 1923

In Presence of
John W. Mitchell
John Carlson

William Albert Gall
Anna Charlotte Gall
Everett J. Mohl
Eva E. Mohl

State of Minnesota ss. On this 16th day of July 1923 County of Ramsey Before me personally appeared William Albert Gall and Anna Charlotte Gall, Everett J. Mohl, and Eva E. Mohl, to me well known and who acknowledged that they executed the foregoing certificate as their own free act and deed John W. Mitchell Notary Public, Ramsey County, Minnesota. My Commission Expires July 1st 1926

Accepted and approved by the Board of County Commissioners
 This 23rd day of July 1923
Geo. J. Peters County Auditor

Accepted and approved by the Plat Commission this 21st day of July 1923

George H. Hennepel
Charles H. Brownson
James Jordan
Wm. J. Peter

Plat Commission
 Commissioner of Public Works.

Recorded July 24 - 1923