

N.E. 1/4 OF N.E. 1/4 SEC. 3

GOVT. LOT 5 SEC. 3

GOVT. LOT 1 SEC. 2

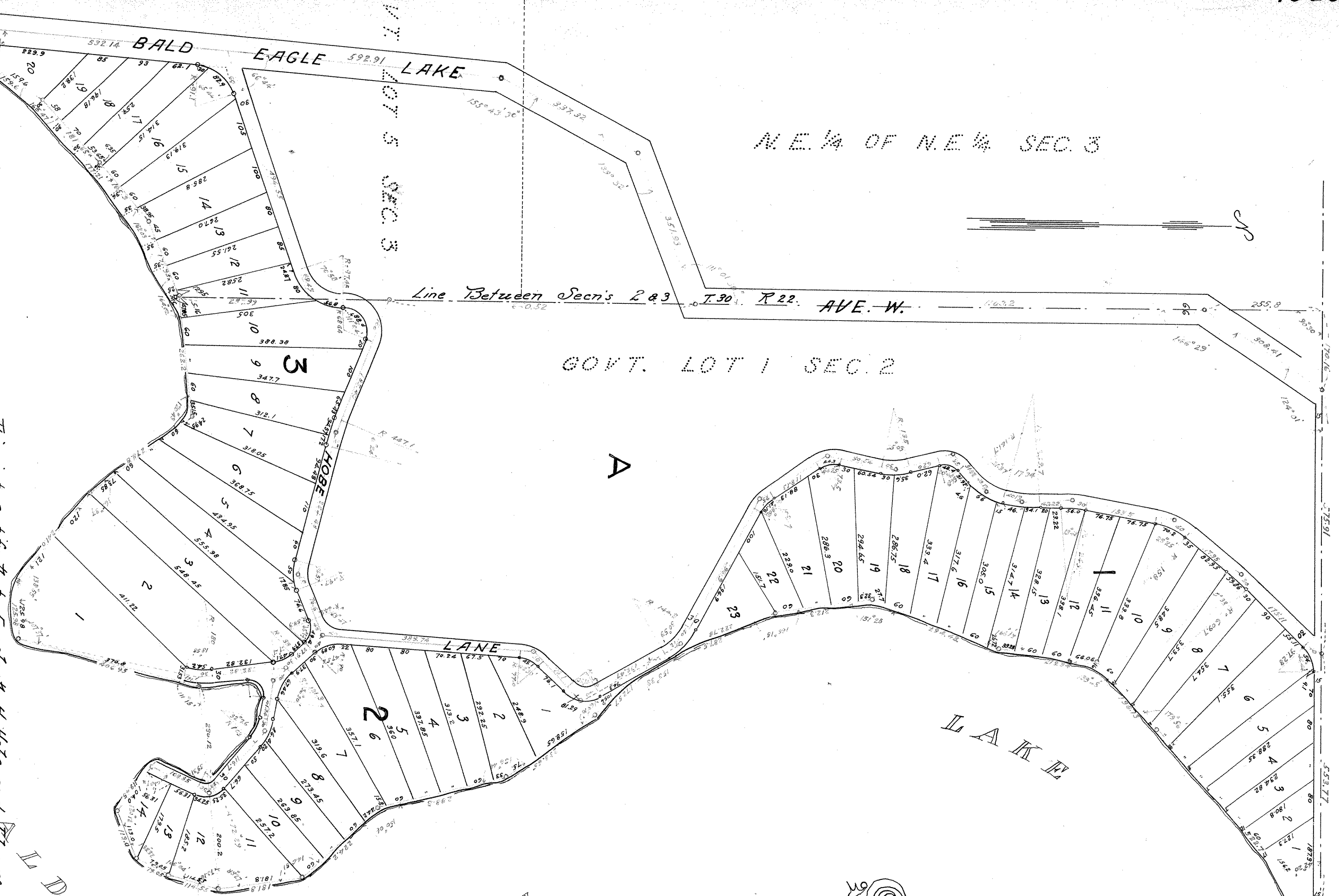

SOLE PROPRIETOR

Franklyn J. Hoffstrom
Surveyor

Scale 150 Feet per inch
o Indicates iron

Recorded Nov. 16, 1922

I hereby certify to having surveyed and platted the property described on this map as, *Sothem Addition* and have placed iron as hereon indicated and the same is correct.

Franklyn J. Hoffstrom
Surveyor

State of Minnesota }
County of Ramsey } On this 24th day of October A.D. 1922
I, *Franklyn J. Hoffstrom*, personally appeared *Franklyn J. Hoffstrom*, to me well known, and acknowledged that he executed the foregoing certificate as his own free act and deed.

Notary Public
Katherine G. Minn
My Commission Expires Dec. 23rd 1929

This is to certify that *Engelbrecht H. Hoge* and *Johanne H. Hoge* his wife, proprietors of Government Lot 1 Sec. 2, T. 22 N. 22, all that part of the N.E. 1/4 of the N.E. 1/4 of Sec. 3, T. 22 N. 22 and that part of Government Lot 5 of said Sec. 3, lying easterly of *Bald Eagle Lake*, Sec. 14, have caused the same to be surveyed and platted and hereby dedicate to the public and for public use forever, all the streets avenues and lanes as herein indicated.

Witness our hands and seals this 28th day of October 1922
in presence of
Engelbrecht H. Hoge
Johanne H. Hoge

State of Minnesota }
County of Ramsey } On this 28th day of October A.D. 1922
I, *Franklyn J. Hoffstrom*, personally came before me the undersigned *Engelbrecht H. Hoge* and *Johanne H. Hoge*, his wife, to me well known, and they both acknowledged that they executed the foregoing certificate as their own free act and deed.

Notary Public
Katherine G. Minn
My Commission Expires Dec. 23rd 1928

Accepted and approved this 13th day of Nov. A.D. 1922

Charles H. Johnson }
James Johnson } Plat Commissioners
Edith M. Marks } Commissioner of Public Works

Accepted by the Board of County Commissioners for the County of Ramsey, State of Minnesota, on the 13th day of November 1922.
Edith M. Marks
County Auditor