

# LARSON'S TURTLE LAKE ADDITION

SCALE - 1"=100'

o INDICATES IRON MONUMENT.

J.L. HAAS, SURVEYOR.

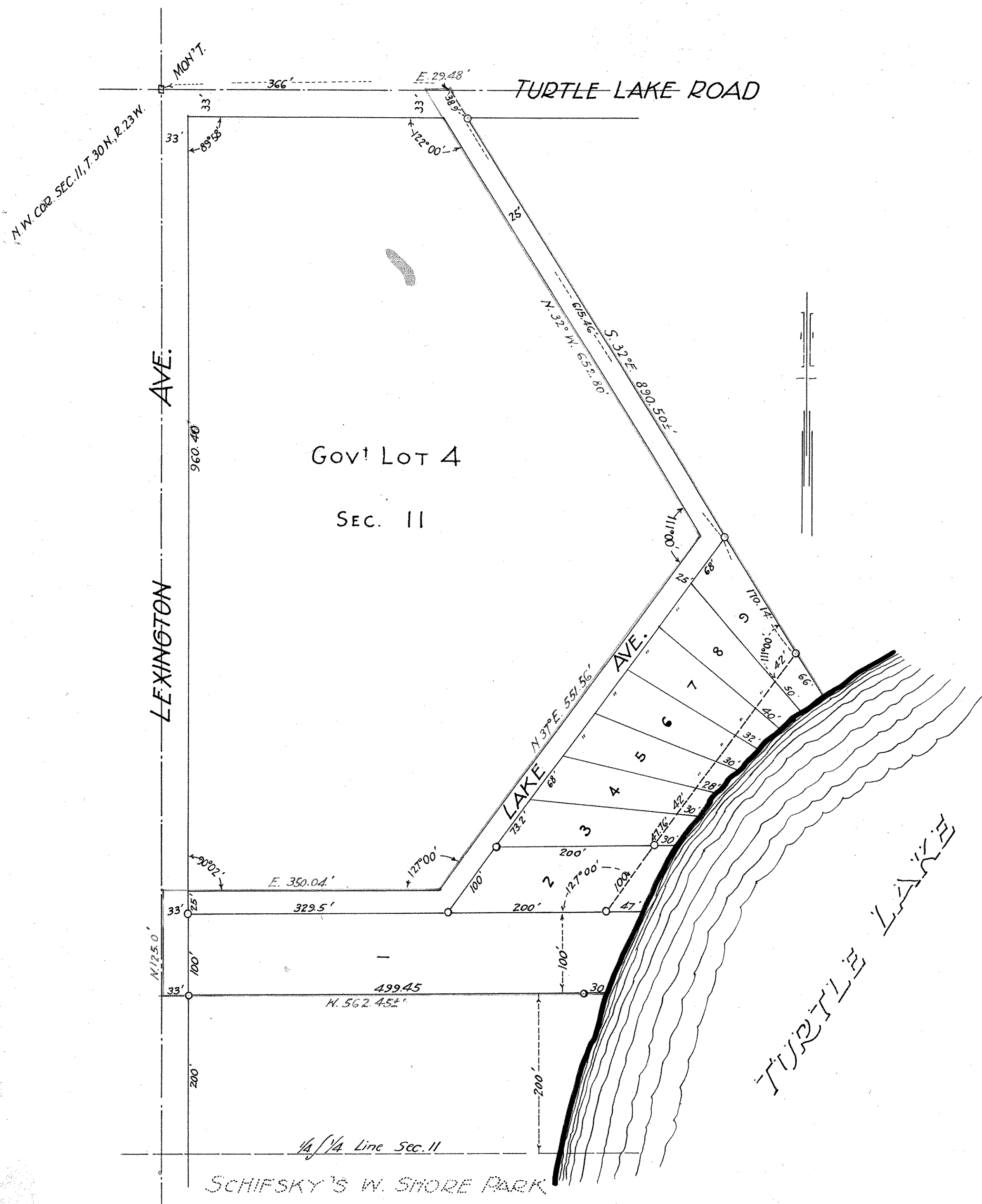

I hereby certify to having surveyed and platted the property described on this map as "LARSON'S TURTLE LAKE ADDITION" and have placed iron monuments as shown thereon and the same is correct.

*J.L. Haas*  
Surveyor.

State of Minnesota } ss On this 28 day of Dec. 1921 personally appeared before  
County of Ramsey } me J.L. Haas to me well known, who acknowledged that he  
executed the foregoing certificate as his own free act and deed

*Charles Murray* Notary Public, Ramsey County Minn.

My commission Expires June 13 - 1925

This is to certify that Ernest A. Larson and Augusta Larson his wife owners of that part of Gov't Lot 4, beginning at a point on the north line of Sec. II, T. 30 N, R. 23 W. 366.0 Ft. East of the N.M. Cor. Sec. II, thence S 32° E 890.50 Ft. more or Less to the shore of TURTLE LAKE, thence S Wly along said shore line to a point where a Line 200.0 Ft. North of and parallel to the north 1/4 Line Sec II (south line of Lot 4) intersects, thence West 562.45 Ft. to the West line of Sec II, thence North 125.0 Ft., thence East 350.04 Ft., thence N 37° E 551.56 Ft., thence N 32° W. 652.80 Ft., thence East 29.48 Ft. to point of beginning, have caused the same to be surveyed and platted and hereafter known as "LARSON'S TURTLE LAKE ADDITION" and have dedicated to the public for the public use forever, all streets, Lanes and alleys as shown on this plat.

Witness our hands and seals this 28 day of Dec 1921

In presence of

*Mae Carter*  
*J.L. Haas*

*Ernest A. Larson*  
*Augusta Larson*

State of Minnesota } ss On this 28 day of Dec. 1921 personally appeared  
County of Ramsey } before me Ernest A. Larson and Augusta Larson his wife  
to me well known, who acknowledged that they executed the foregoing certificate  
as their own free act and deed.

*Charles Murray* Notary public, Ramsey County Minn.

My Commission Expires June 13 - 1925

Accepted and approved this 31<sup>st</sup> day of December 1921

*Charles H. Larson*  
*James Gordon*  
*W. C. Tenzel* } Plat Commission

Accepted by the board of County Commissioners Dec 29 - 1921

Approved DECEMBER 29<sup>th</sup> 1921  
*Geo. Russ* County Auditor.