

H. H. CHAPMAN'S LAKE OWASSO BEACH.

JOHN B. IRVINE, SURVEYOR.

AUGUST 1919.

Scale 100 ft per inch.

o INDICATES IRONS

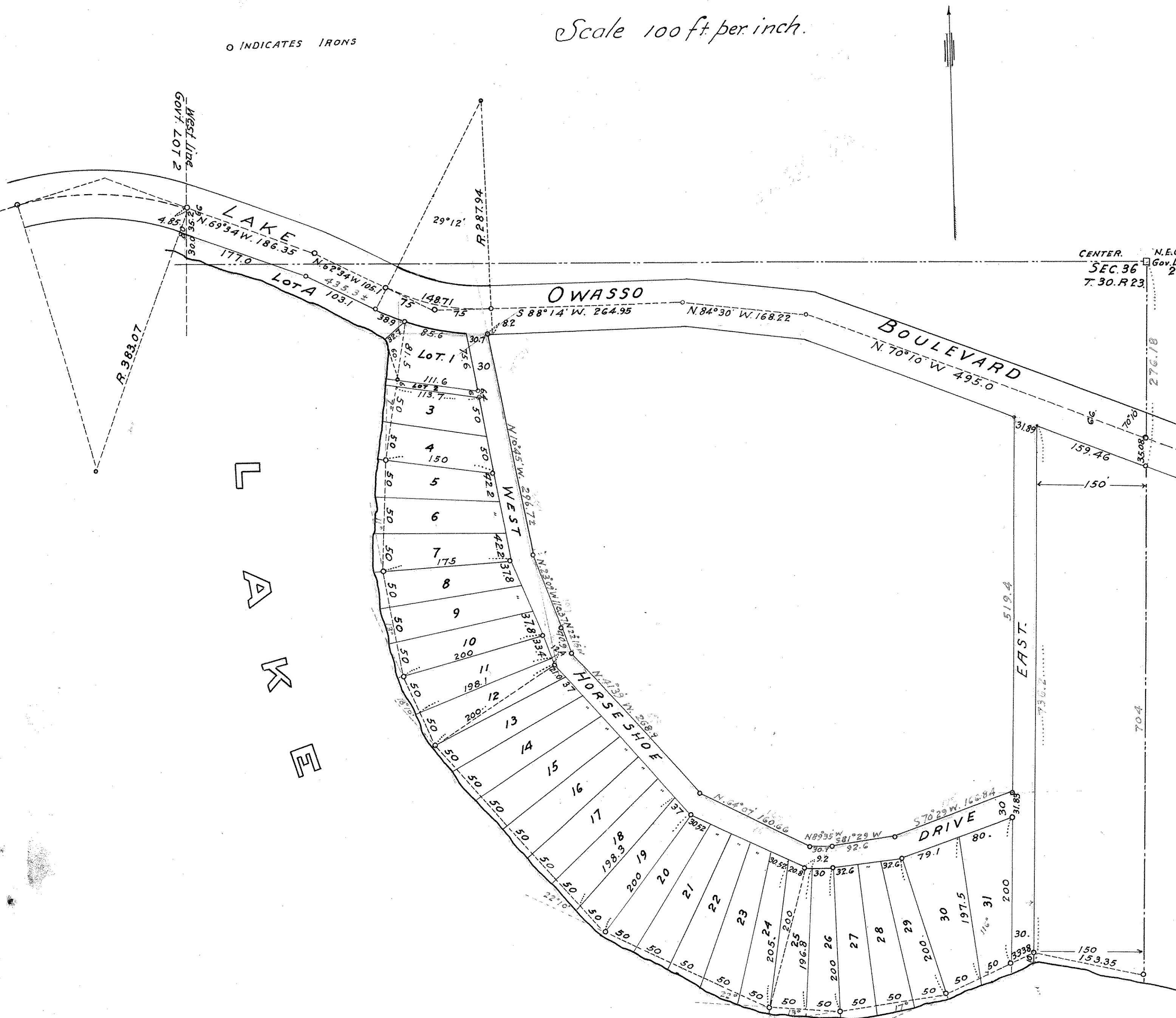

I hereby certify to having surveyed and blatted the property described on this map as H. H. Chapman's Lake Owasso Beach and have placed iron monuments at the places designated on this map and the same is correct.

John B. Irvine, Surveyor.

State of Minnesota } On this 11th day of December A.D. 1919, personally
County of Ramsey } came before me the undersigned John B. Irvine to me well known
and acknowledged that he executed the foregoing certificate as his own free act and deed.

John B. Irvine

Notary Public.

My Commission Expires Oct. 1st 1921 Ramsey County, Minnesota.

This is to certify that Harry H. Chapman and Mary Chapman his wife owners of the following described property to wit: Commencing at the northeast corner of Government lot two, Section thirty six, Township thirty three, Range twenty three, thence south on the east line of said lot two 276.18 feet thence north 70°10' west 157.46 feet to point of beginning, thence north 70°10' west 318.9 feet thence south parallel to and 180 feet west of the east line of said lot two 519.4 feet thence south 70°29' west 166.84 feet, thence south 81°29' west 126 feet, thence north 89°35' west 30.1 feet, thence north 0°4'07' west 160.66 feet, thence north 41°39' west 268.9 feet, thence north 22°15' west 40.9 feet, thence north 23°09' west 110.37 feet, thence north 10°45' west 296.7 feet more or less to the south line of Lake Owasso Boulevard, thence along the south line of said boulevard 435.3 feet more or less to the west line of said lot two thence south on the west line of said lot two to the shore of Lake Owasso, thence south easterly along the shore of Lake Owasso to a point 150 feet west of the east line of said lot two, thence north and parallel with the east line of said lot two 736.2 feet more or less to point of beginning, have caused the same to be surveyed and blatted and hereafter known as Harry H. Chapman's Lake Owasso Beach as shown by this plat and hereby dedicate to the public, for public use forever all the streets, avenues, alleys, drives or boulevards as herein indicated.

Witness my hands and seals this 16th day of December, A.D. 1919
In presence of
[Signature] } H. H. Chapman
[Signature] } Mary Chapman

State of Minnesota } On this 16th day of December A.D. 1919
County of Ramsey } personally appeared before me the undersigned
Harry H. Chapman and Mary Chapman his wife to me well known and
acknowledged that they executed the foregoing certificate as their own free act and deed.

[Signature] Notary Public
My Commission Expires May 9th 1923 Ramsey County, Minnesota.

Accepted and approved this _____ day of _____ A.D. 1919
Charles H. Bronson } Plat Commission
} Commissioner of Public Works

Accepted and approved by the Board of County Commissioners for the
County of Ramsey, State of Minnesota on this 18th day of APRIL
A.D. 1921.
Geo. J. Firo } County Auditor.

Recorded April 27, 1921

See #1911
FOR CORRECTED
PLAT
FILED
AUG 10, 1925

Torrens # 45892