

C.L. DOHM'S VILLAS

Turtle Lake.

Jens Pedersen, Surveyor.

o Indicates Iron.
Scale 50 Feet per inch

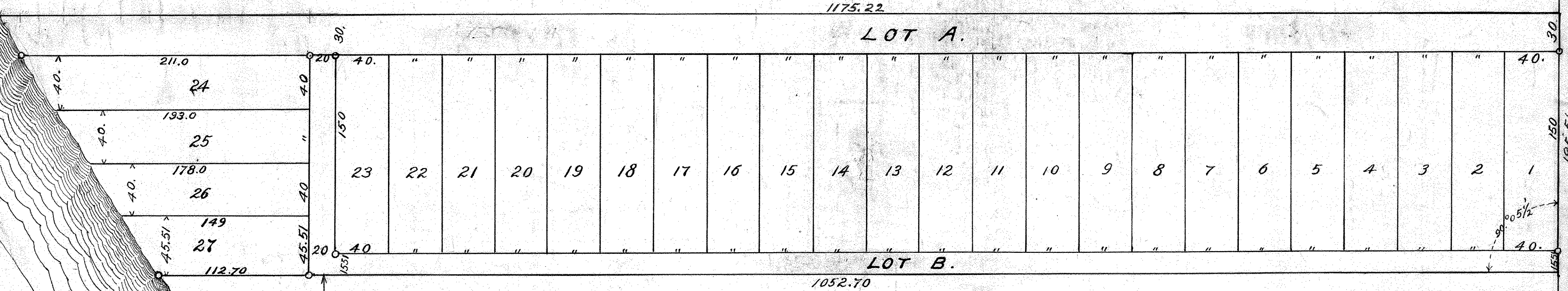
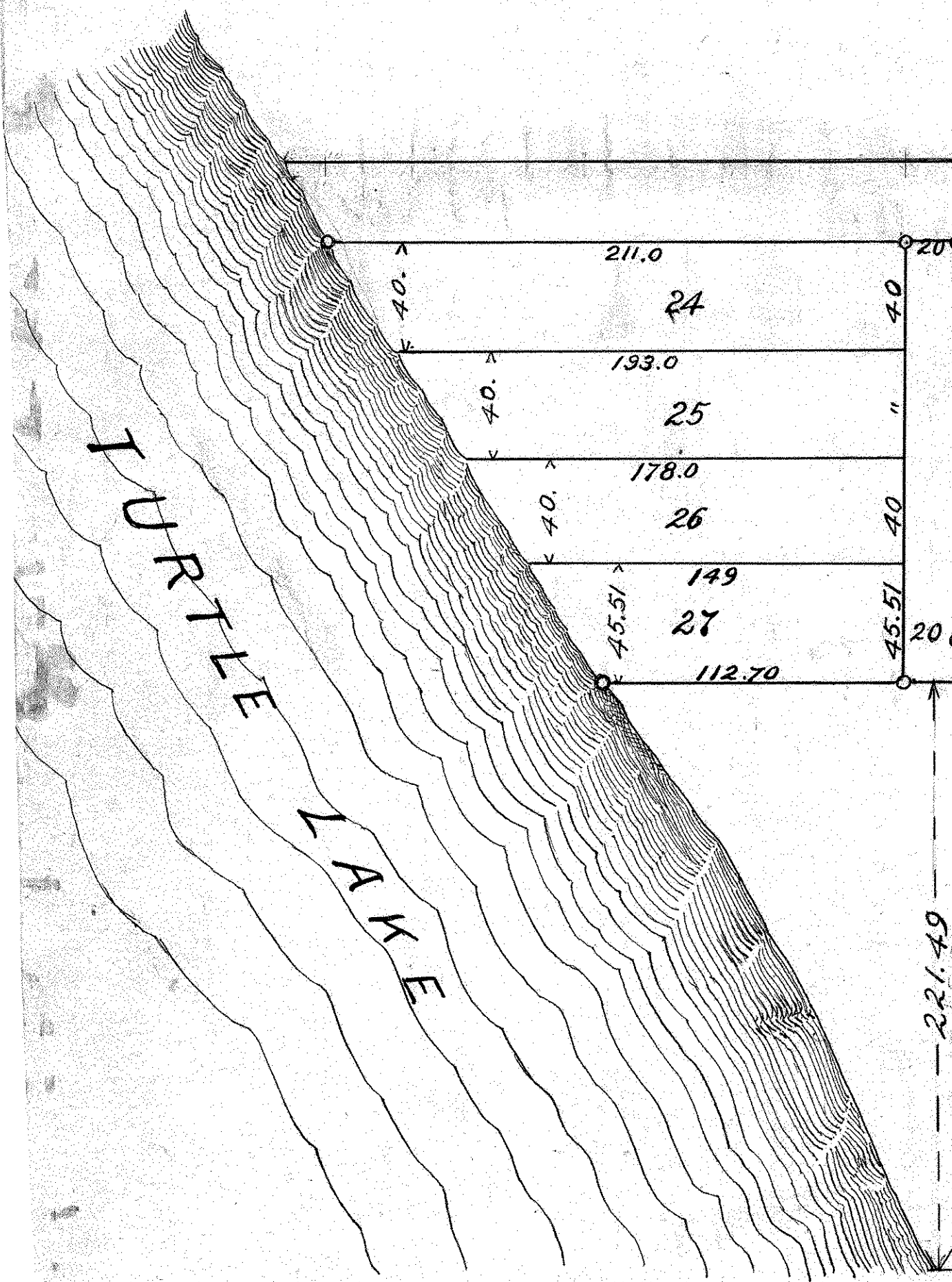

Southerly 1/2 of Lot 7.

ST. RICE

I hereby certify to having surveyed & platted the property as described on this map as C.L. Dohm's Villas to Turtle Lake, and have placed monuments at the corners as shown on this map & the same is correct

Jens Pedersen
Surveyor.

State of Minnesota } On this 13th day of May
County of Ramsey } A.D. 1916, personally appeared
Jens Pedersen, to me well known, & acknowledged
that he executed the foregoing certificate as his
own free act and deed.

W.P. Moore
Notary Public,
Ramsey Co. Minn.
My Commission expires, Oct 29 1919.

This is to certify that Charles L. Dohm and Erna C. Dohm, his wife, proprietors of the Northernly 1/2 of Lot 7, Birch Lane Ramsey Co, Minn. have caused the same to be surveyed and platted and hereafter known as, C.L. Dohm's Villas to Turtle Lake as shown by this plat

Witness our hands and seals this 13th day of May 1916

In presence of
A. B. h. Brown } Charles L. Dohm
Dan E. Lantz } Erna C. Dohm

State of Minnesota } On this 13th
County of Ramsey } day of May
A.D. 1916, personally came before
me the undersigned, Charles L. Dohm,
and Erna C. Dohm, his wife, to me
well known and acknowledged
that they executed the foregoing
certificate as their own free act
and deed.

L. B. L. Borup
Notary Public,
Ramsey Co, Minn.
My Commission expires,
April 15th 1918.

Accepted and approved this ---- day of ----
A.D. 1916

Geo. W. Jensen }
James W. Jensen } Plat
Commissioners
Commissioner of Public Works

Accepted By the board of County Commissioners
For the County of Ramsey, State of Minnesota
on 8th day of August A.D. 1916.

Geo. J. Ries
County Auditor.

Recorded Aug. 9-16