

ELLA J. COBB'S ADD. TO WHITE BEAR

Recorded Feb 4 1886 Bunckerhoff & Phillips Surveyors
Book 1 p 2

Description. Beginning at the N.E. corner of Sec. 14 T30N R22W
thence S. along the east line of said Sec 14 Nine Hundred and
thirty five and seventenths feet (935.7) Thence W. at right angles
(90°) with said line to the centre line of the St. Paul & Duluth R.R.
track. Thence in a Northeasterly direction along the centre line
of said Railroad track to the N. line of Sec 14. Thence E. along said
north line to point of beginning.

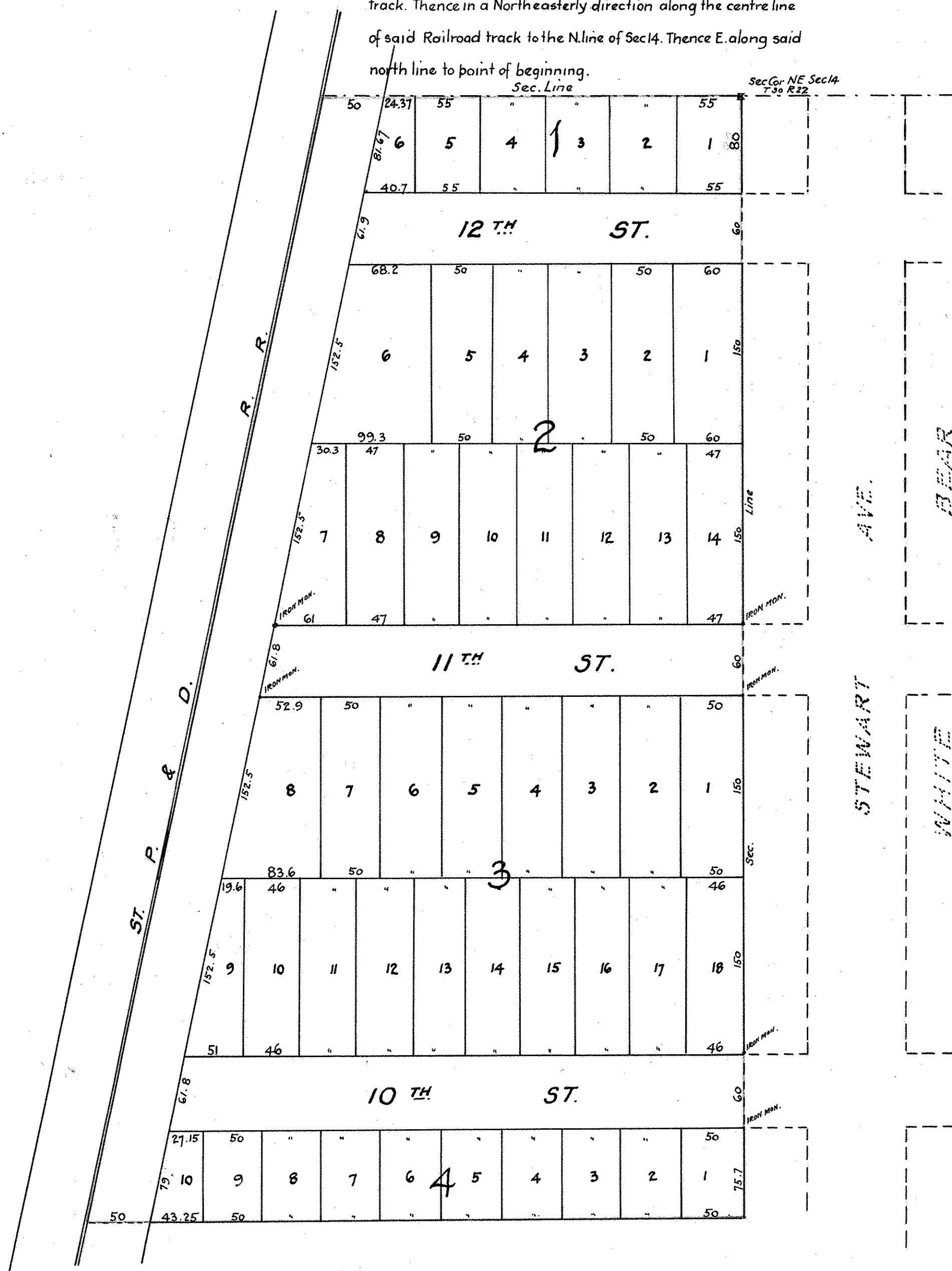

MIDLAKE'S ADD. WHITE BEAR

Recorded June 29 1887 Thos. Michold Surveyor
Book 8 p 9

Description
SE 1/4 of N.W. 1/4 & N.E. 1/4 of SW 1/4
Sec 14 T30 R 22.

