

MURRAY'S SECOND ADDITION
TO
WHITE BEAR LAKE
RAMSEY COUNTY
MINN.

Scale 1".100'

G.A. Johnson Jr. Surveyor
Recorded Aug. 4 1886 Book 3 page 7.

Description.

The East 24 rods of the S.W. 1/4 of the
N.E. 1/4 of Sec. 14 T. 30 N. R. 22 W.

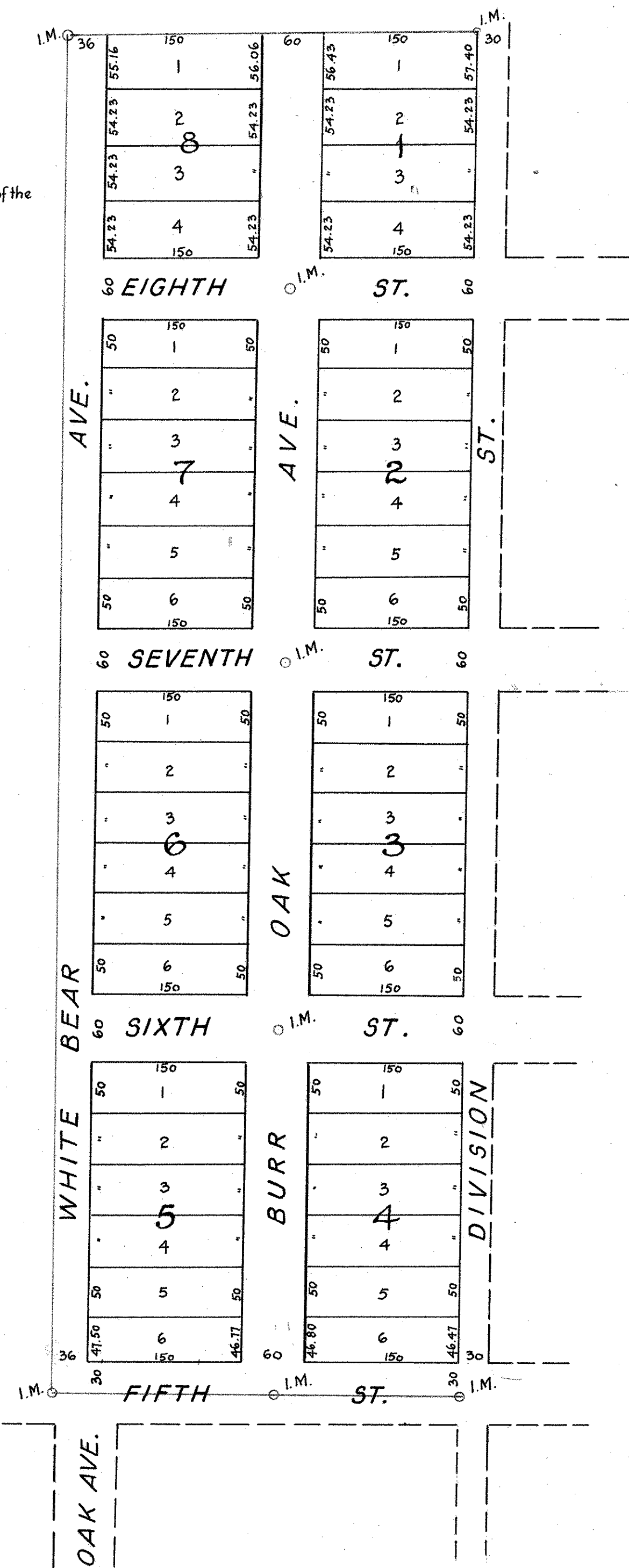

1423

RICE ST. MOTOR LINE ADDITION
RAMSEY COUNTY
MINN.

Scale 1".200'
Indicates Iron Monument
Potts and Wilson Surveyors
Recorded Sept 8, 1886 in Book 3 page 33

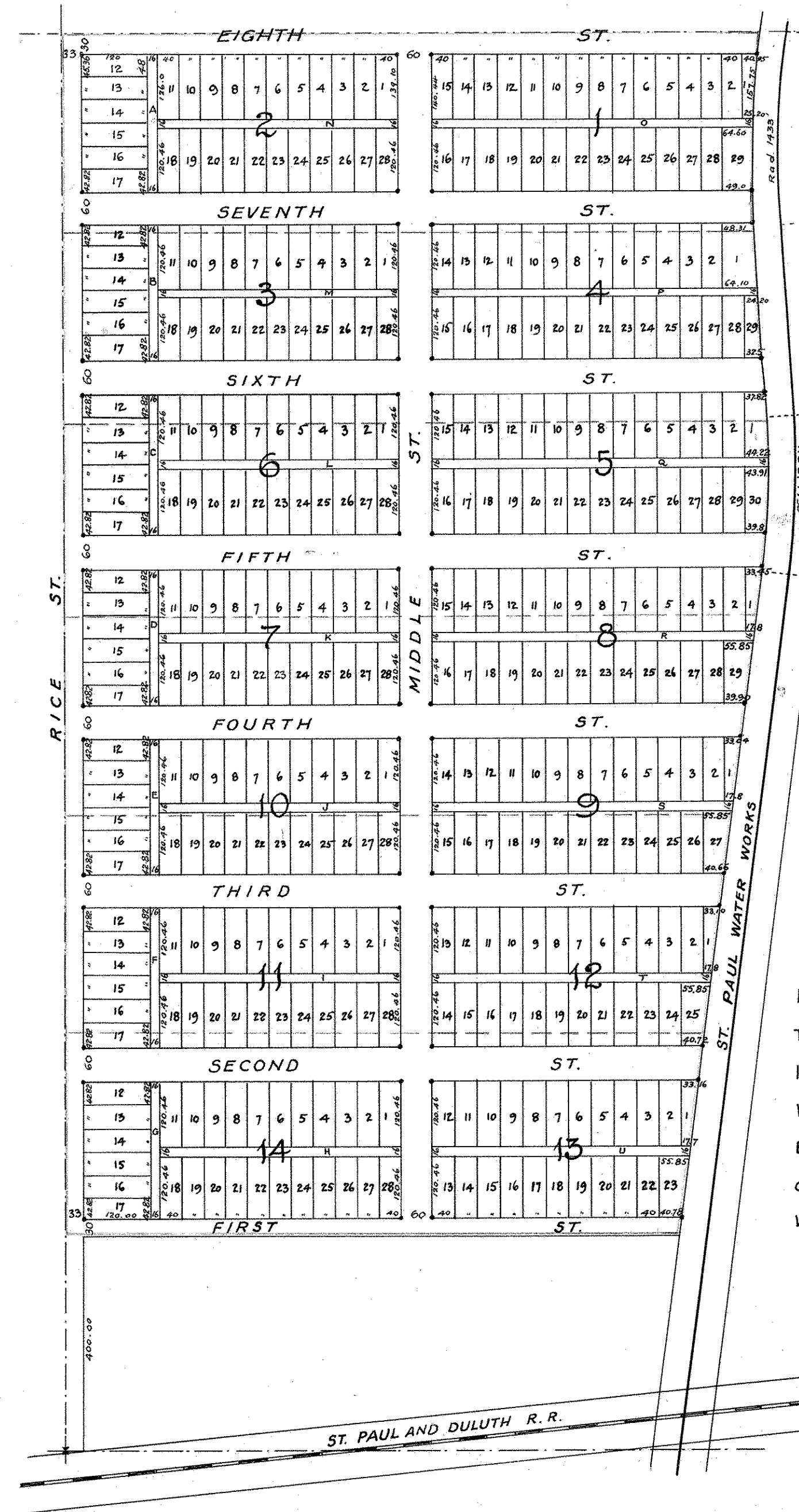

Description.

That part of W 1/2 of the S.W. 1/4 Sec. 31, T. 30, R. 22
lying west of the Right of Way of the St Paul
Water Works and North of a line run due
East from a point 400' N. of the S.W. corner
of said Sec. 31 to an intersection with the
W. line of the Right of Way of said Water Works.