

1420

0541

LAKE SHORE ADD.

WHITE BEAR

Scale 1" = 50'

Recorded April 12 1882
Book P page 31
see page 22

Simar & Morton
Surveyors

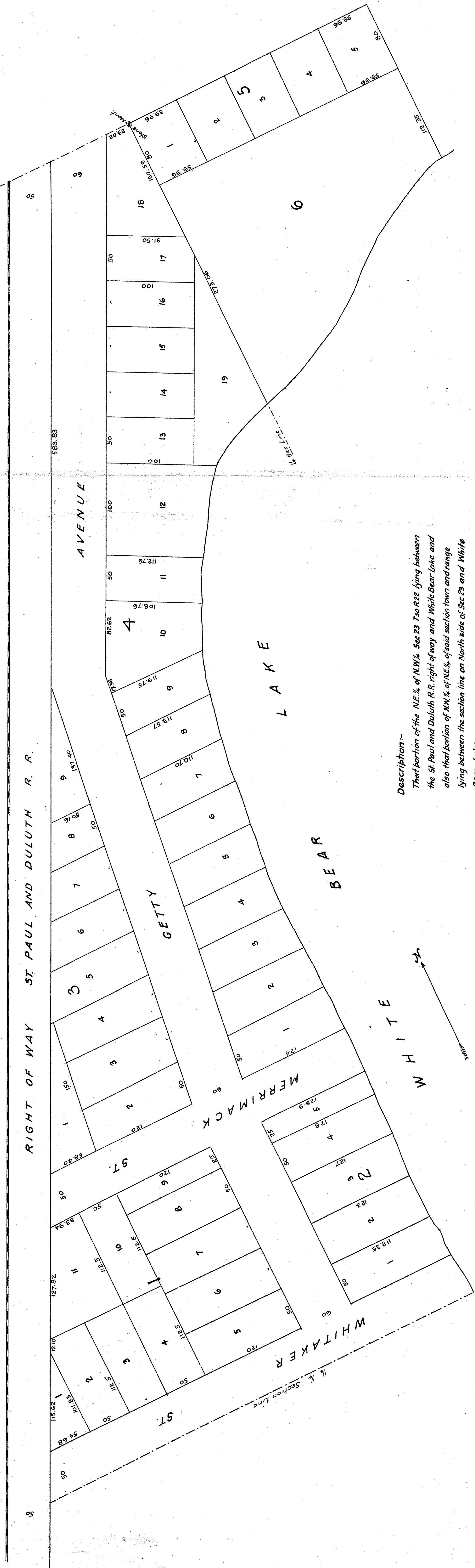

Description:-
 That portion of the N.E. 1/4 of N.W. 1/4 Sec 23 T.30. R.22 lying between the St. Paul and Duluth R.R. right of way and White Bear Lake and also that portion of N.W. 1/4 of N.E. 1/4 of said section town and range lying between the section line on North side of Sec 23 and White Bear Lake.
 Survey commenced from stone mark at 1/4 sec. cor. between Sec 14 & 23 T.30. R.22, said mark being on north side of within described property and lies 299.8 feet west from the north east corner of said property.