

# South Shore Add. 1414

Scale, 50 Ft. to an Inch.  
Recorded Oct. 9, 1886.  
Book 4 Page 4  
Gates A. Johnson Jr. Surv.

DESCRIPTION.  
West 330' of N.E.  $\frac{1}{4}$  of S.E.  $\frac{1}{4}$  Sec. 23  
being 5 Acres in the NW. cor. of Lot 4, T.30, R.22.

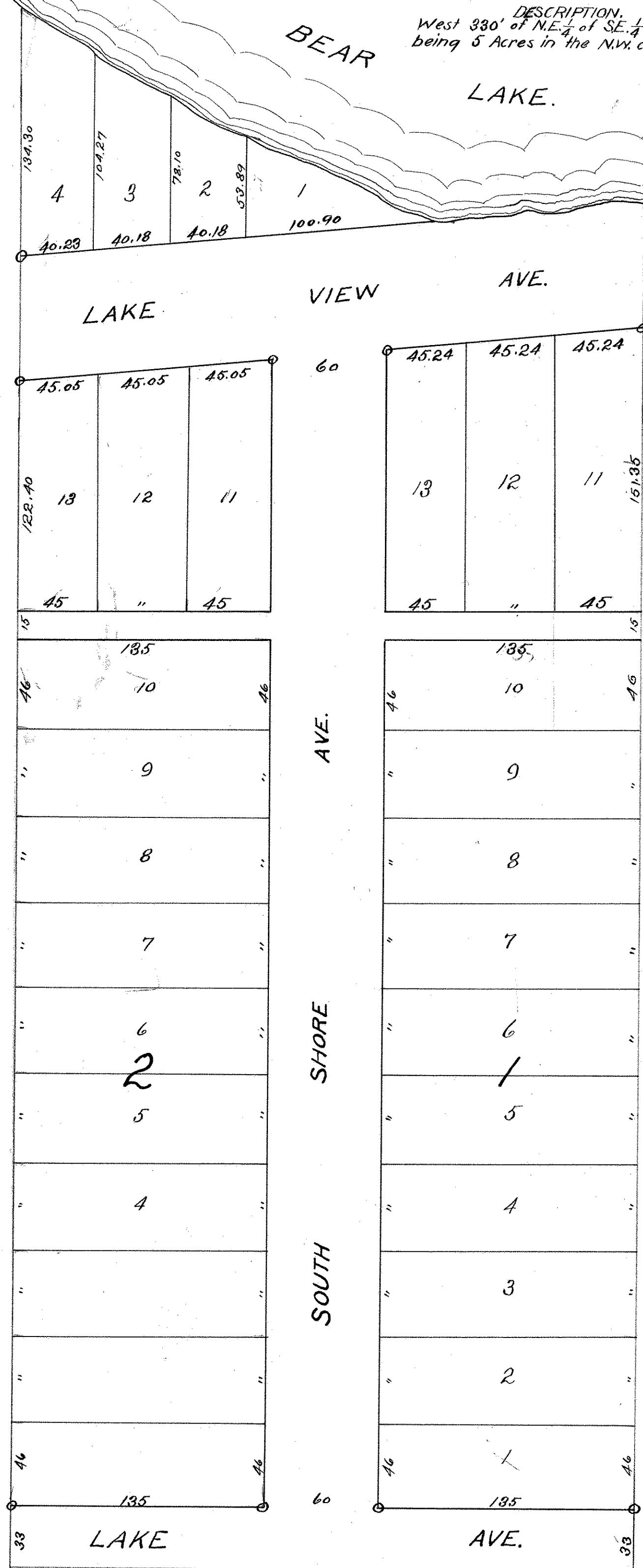

# Hyde's Re-ar. Lots 3, 4, 5, 6, Blk. 56, White Bear.

1414

Scale 50' to an Inch.  
Recorded June 25, 1888,  
Book 12 Page 6.  
Hawley and Nerrell Surv.

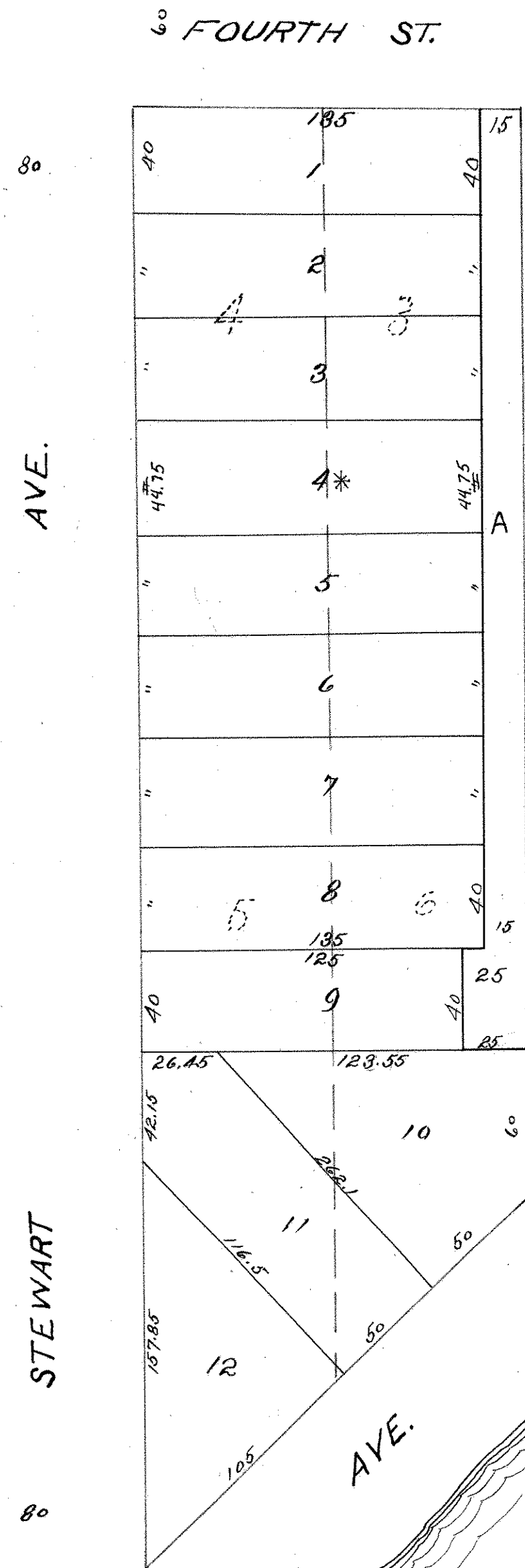

\* CHECK ORIGINAL!  
T.J.L. 4-27-90

