

# SWENSON'S SUBDIVISION

WHITE BEAR LAKE,  
RAMSEY COUNTY MINN.

Scale 1" = 50'  
Recorded July 9<sup>th</sup> 1908.

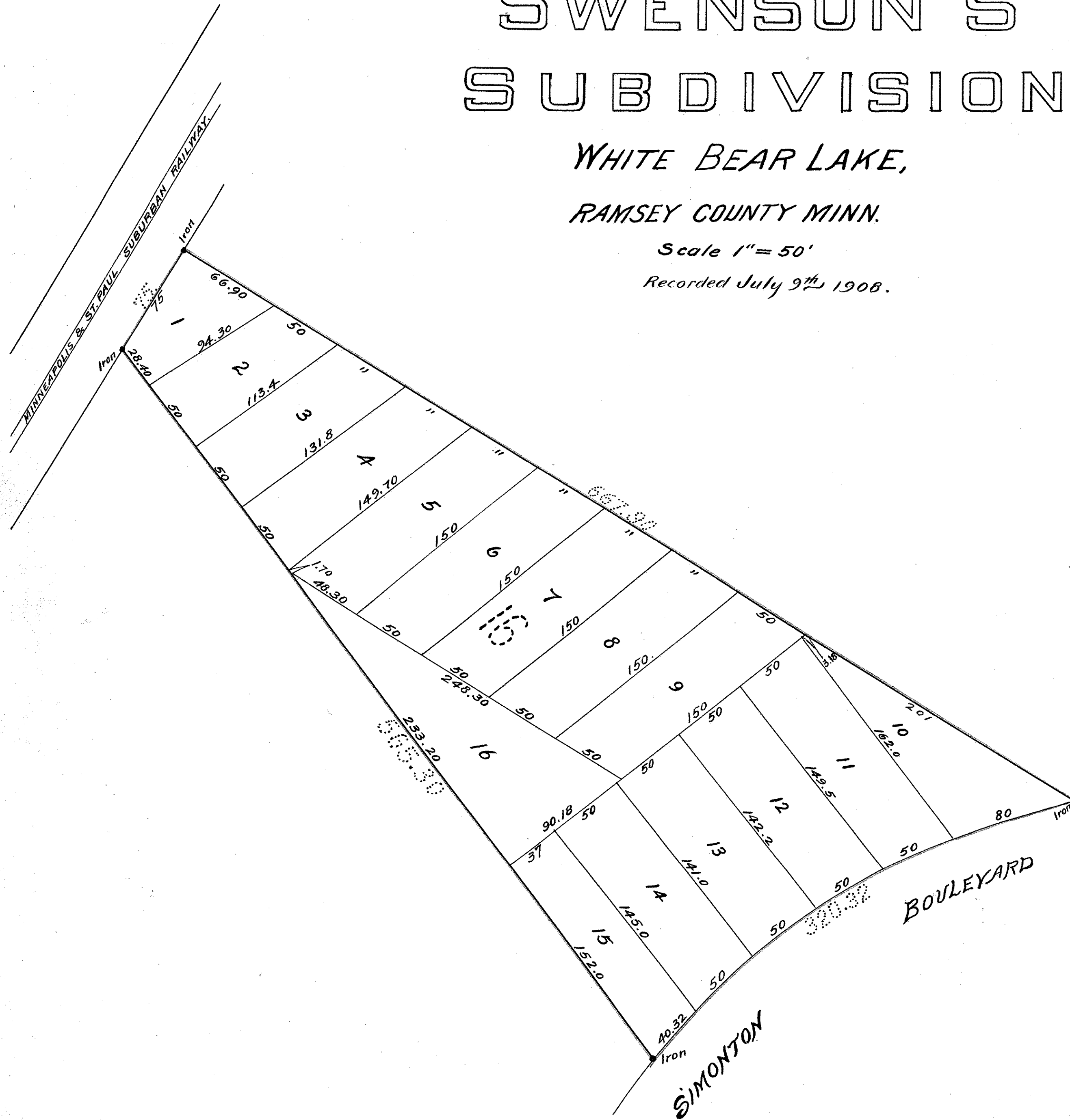

I hereby certify to having surveyed and  
platted the property described on this MAP as SWENSON'S  
SUB. and have placed Iron Monuments at the corners of each  
and every Block as shown on this map and the same is correct

Jens Pedersen  
SURVEYOR.

State of Minnesota } ss. On this 29<sup>th</sup> day of May A.D. 1908  
County of Ramsey } personally appeared before me, the undersigned Jens  
Pedersen to me well known and acknowledged that he  
executed the foregoing certificate as his own free act and  
deed.

A P Moore  
NOTARY PUBLIC.

Ramsey Co. MINN.

My Commission expires Oct. 25, 1902

This is to Certify that ERICK W SWENSON and  
MINNIE L. SWENSON his wife, are the owners of Lot 16,  
Block 2, BELLAIRE ADD. to WHITE BEAR LAKE and  
have caused the same to be surveyed and platted and here-  
after known as SWENSON'S Subdivision as shown on  
this map and hereby dedicate to the public and for the  
public use forever all the streets, Avenues and alleys  
as herein indicated.

Witness our hands and Seals, this 29<sup>th</sup> day of May A.D. 1908.

In presence of  
James W. Jordan  
John B. Mitchell

Eric W Swenson  
Minnie L. Swenson

State of Minnesota } ss. On this 29<sup>th</sup> day of May A.D.  
County of Ramsey } 1908 personally came before me, the undersigned  
ERICK W. SWENSON AND MINNIE L. SWENSON his wife, to  
me well known and acknowledged that they executed the  
foregoing certificate as their own free act and deed.

A P Moore

Notary Public, Ramsey Co. Minn.

My Commission expires Oct 25<sup>th</sup> 1912.

Accepted and Approved this 6<sup>th</sup> day of July A.D. 1908

J. H. Aman  
James W. Jordan  
G. W. Kimball

PLAT COMMISSIONERS

CITY ENGINEER.