

WAMPLER'S LAKE SIDE.

1330

RE-ARRANGEMENT.

See Page # 1430

WHITE BEAR, MINN.

St. Paul, Minn June 17th 1907.

This is to Certify that A.J. Wampler and Ida M. his wife, are the owners of LOTS 3, 4, 5, 6, 7, 9, 10, 14, 15, 16, 17 and 18 Block 1 and LOTS 1, 2 and 3 Block 2, WAMPLER'S LAKE SIDE ADDITION, lying Northerly of the line between Lots 7 and 8 Block 1, Wampler's Lakeside Addition produced Westerly to West line of LOT 4 of Sarah Marchand's Add. to WHITE BEAR, except parts deeded to MINNEAPOLIS & St. Paul Suburban Railway, and that William F. Peterson (single) is the owner of LOTS 1 and 2 Block 1 of said addition, except part deeded to Minneapolis & St. Paul Suburban Railway; and LOTTIE J. NASH and LOUIS, her husband are the owners of LOT 8 Block 1 of said addition, have caused the same to be surveyed and platted and hereafter known as WAMPLER'S LAKE SIDE RE-ARRANGEMENT as shown by this plat and hereby dedicate to the public and for the Public use, all the streets, Alleys, Avenues and boulevards as herein indicated.

Witness our hands and seals this 6th day of July A.D. 1907.

In Presence of
Robert P. Godfrey.
A.T. Blomquist

A.J. Wampler
Ida M. Wampler
William F. Peterson
Lottie Nash
Louis Nash.

State of Minnesota,
County of Ramsey. } On this 6th day of July A.D. 1907, personally
came before the undersigned, A.J. Wampler and Ida M. his wife,
and William F. Peterson (single) and Lottie J. Nash and Louis her
husband, to me well known, and that they acknowledged
that they executed the foregoing certificate as their own free
act and deed

John B. Irvine
Notary Public, Ramsey County, Minn.
My Commission expires May 15-1914.

Accepted and Approved this 13th day of Aug. 1907.

James W. Jordan } PLAT
Commissioners.
L. W. Rundlett
City Engineer.

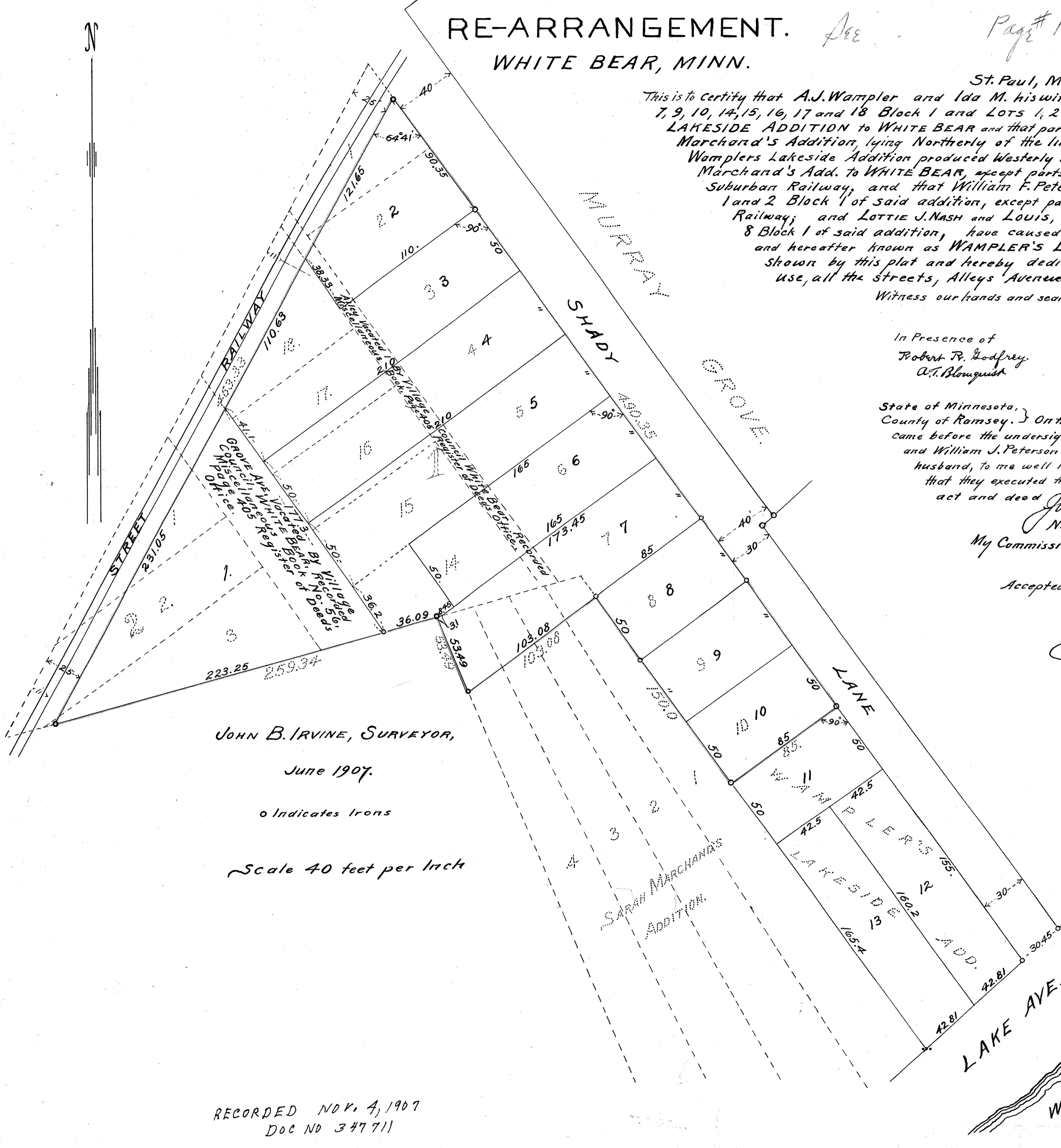

JOHN B. IRVINE, SURVEYOR,

June 1907.

o Indicates Irons

Scale 40 feet per Inch

RECORDED NOV. 4, 1907
DOC NO 347711