

Township No 30 N, Range No 23 West 4th Mer.

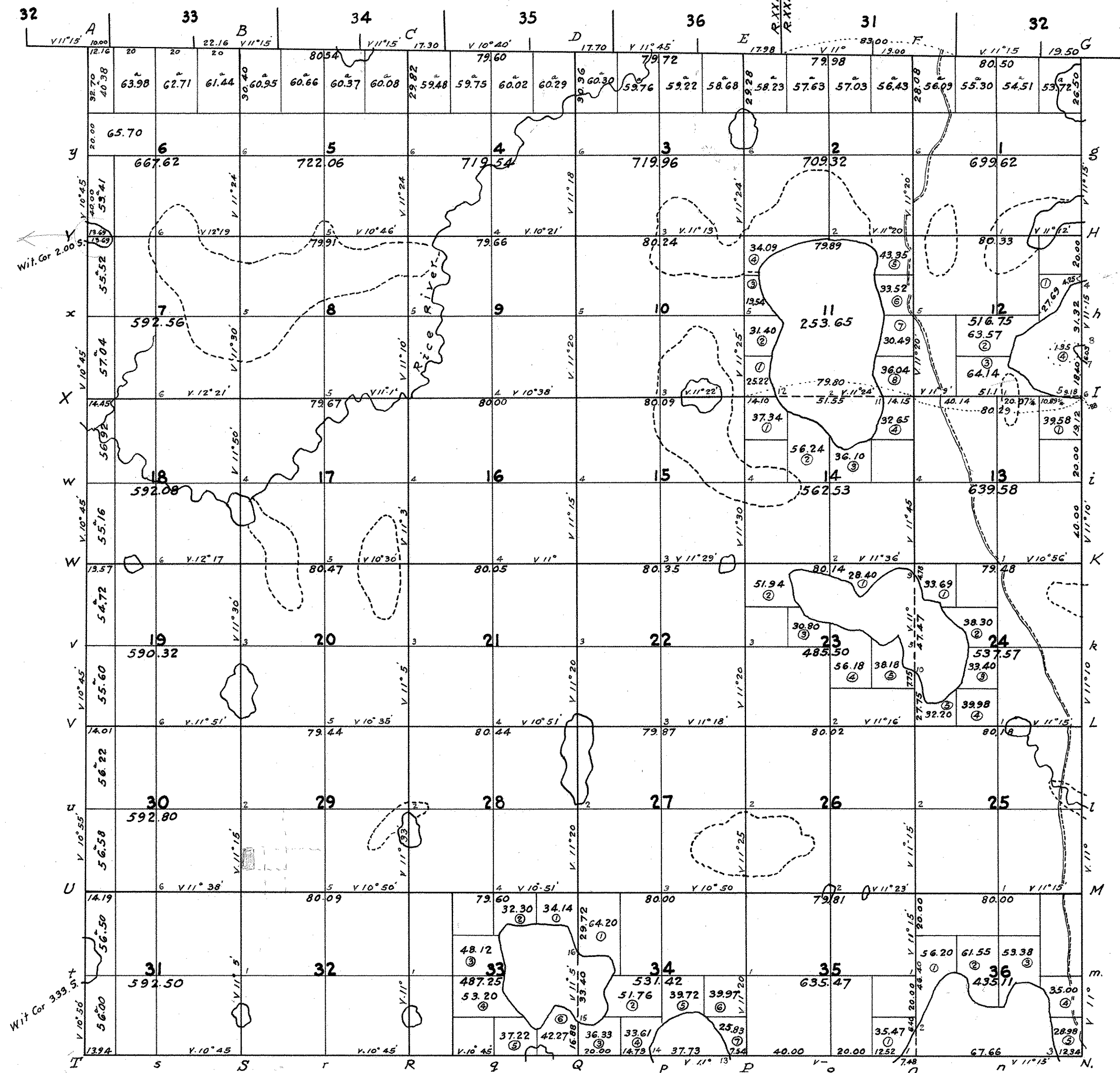

MEANDERS

In Tp. 30 N. R. 23. W. 4th Mer. Minn.

Posts	Courses	Chs	Lks	Posts	Courses	Chs	Lks	Posts	Courses	Chs	Lks
	Lake in				N 83 W	2.00		12	S 14 E	9.22	
	Secs 35 & 36				N 15 1/2 W	5.50			Sec. 14		
					N 42 W	4.00					
	Sec 35				N 77 W	23.50		12	S 35 1/2 E	7.00	
1	N 38 1/2 E	6.00			S 67 W	5.00			S 66 E	16.50	
2	N 24 E	9.53			S 10 E	12.50			S 47 E	16.00	
					S 33 1/2 E	12.00			N 86 1/2 E	5.00	
	Sec 36				S 80 E	12.00			N 65 1/2 E	12.00	
2	N 35 E	3.50			S 63 E	6.00			N 19 1/2 E	17.00	
	N 22 1/2 E	23.00			S 82 E	8.50			N 12 1/2 W	2.66	
	N 62 E	8.00			S 56 E	12.50					
	S 72 E	6.50			N 54 1/2 E	10.00			Lake in		
	S 3 1/2 E	7.00			S 11 E	8.50			Sec 34		
	S 22 1/2 E	3.00			S 3 W	7.50					
	S 46 1/2 E	5.50		10	S 68 E	5.75			Lake in		
	S 68 1/2 E	3.50							Sec 34		
	N 88 E	10.00			Sec 24						
	N 21 1/2 E	12.00		10	S 68 E	1.50					
	N 79 1/2 E	5.00			S 32 E	1.50					
	S 82 E	7.00			S 10 1/2 E	14.50					
	S 49 1/2 E	6.00			N 82 E	7.00					
	S 5 E	24.00			N 65 1/2 E	3.00					
3	S 15 1/2 E	7.84			N 45 E	10.50			Lake in		
					N 14 E	17.00			Secs 33 & 34		
					N 13 1/2 W	11.00			Sec 34		
	Sec 12				N 51 W	7.00		15	S 77 E	6.50	
4	S 68 W	5.50			N 38 1/2 W	12.00			N 50 1/2 E	9.50	
	S 27 W	12.00			N 81 W	8.00			N 18 1/2 E	3.00	
	S 58 1/2 W	25.00		9	N 11 1/2 W	10.00			N 16 1/2 W	6.50	
	S 11 1/2 W	14.00			N 32 1/2 W	2.27			N 8 E	3.00	
	S 54 E	8.00							N 34 1/2 E	6.00	
	S 40 1/2 E	10.50			Lake in				N 6 E	5.50	
5	S 80 E	12.44			Secs 11 & 14				N 27 1/2 W	6.00	
					Sec 11				N 88 1/2 W	13.50	
					N 28 W	12.00		11	N 58 1/2 W	1.12	
					N 2 E	4.50					
	Sec 13				N 19 1/2 E	14.50			Sec 33		
5-6	S 81 1/2 E	9.24			N 6 E	12.00		16	N 18 1/2 W	15.00	
					N 21 1/2 W	13.50			West	29.00	
	Sec 12				N 5 W	5.00			S 44 W	6.00	
7	N 55 W	3.50			N 6 1/2 E	13.00			S 13 1/2 E	14.50	
	N 29 1/2 W	2.00			N 42 W	4.00			S 6 1/2 W	15.00	
	N 43 E	2.00			N 69 W	6.50			S 39 E	22.50	
8	N 73 E	2.27			N 85 W	13.00			N 73 E	3.50	
					S 82 W	14.00			N 35 E	13.50	
	Lake in				S 69 W	11.00			S 66 1/2 E	6.50	
	Secs 23 & 24				S 54 1/2 W	9.50			S 37 1/2 E	7.81	
	Sec 23				S 17 W	7.00					
9	N 52 W	4.50			S 7 1/2 E	8.50					
	S 87 W	4.50			S 34 1/2 E	19.50					
	S 61 1/2 W	12.00			S 26 W	12.50					
	S 38 1/2 W	10.50			S 6 W	15.00					

Surveyed in 1847 by Isaac N. Higbee Deputy Surveyor

I hereby certify that I have carefully compared the above Plat with the original plat on file in this Office and that the same is a true and correct copy of said original plat and of the whole thereof.

Surveyor General's Office

St Paul Minn Sept. 6th 1889

John F. Vorrish
Surveyor General

