

# Birch Lane Ramsey County, Minn.

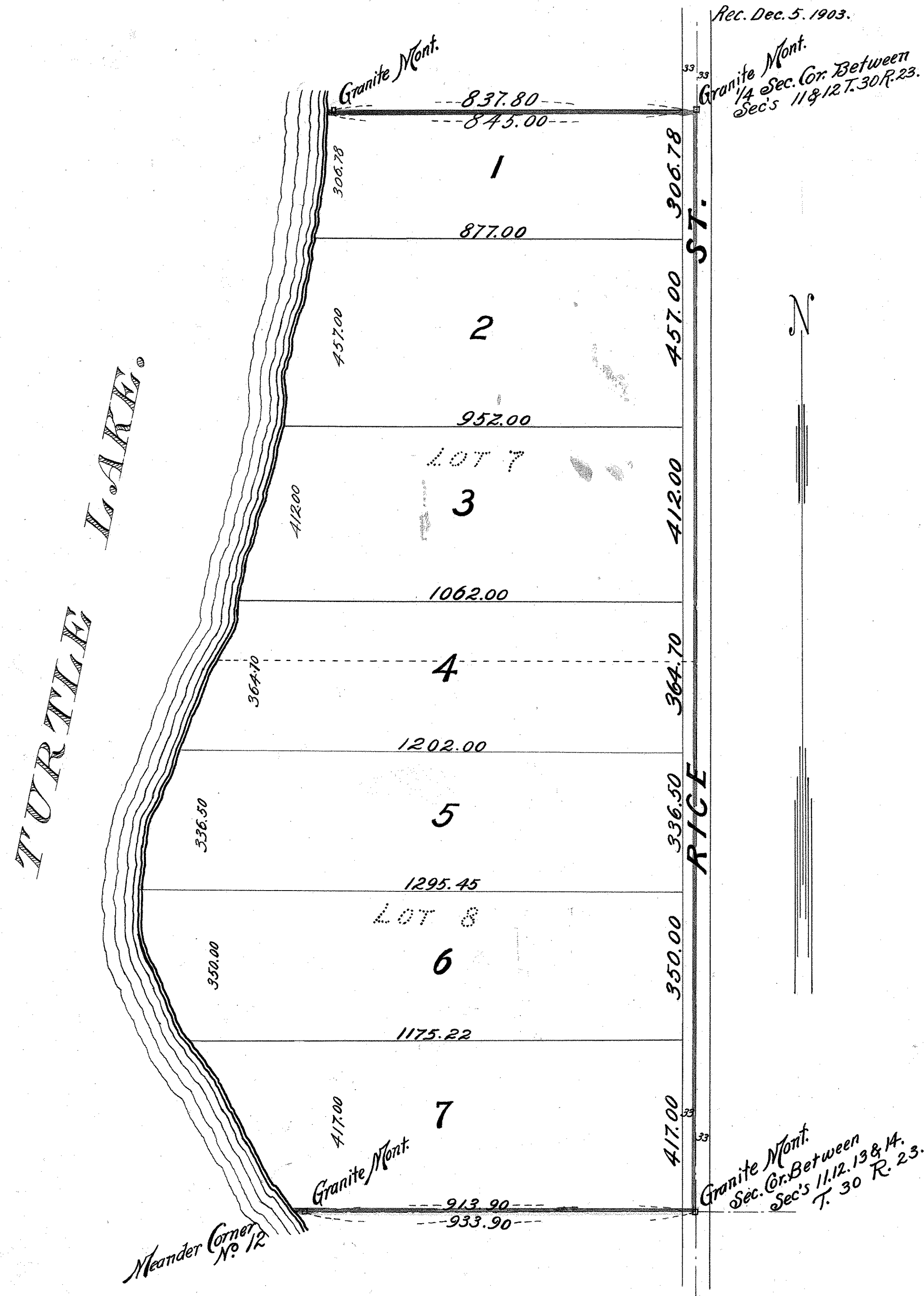

Scale 200 ft. per Inch

Surveyed by Jens Pedersen,  
Certified " J. B. Irvine,  
July 22. 1903.

### DESCRIPTION.

This is to certify that we " Aaron Carlson and Minnie Carlson, his wife," are the sole owners of "Lots 7 & 8 Section 11, Town 30, Range 23." and have caused the same to be surveyed and platted and hereafter known as "BIRCH LANE, RAMSEY CO. MINN." as shown by this plat, and hereby dedicate to the public and for the public use forever all the streets, avenues and alleys as hereon indicated.

Witness our hands and seals this 3<sup>d</sup> day of October A.D. 1903.

In presence of

*J. Palmer*  
Paul Carlson

Aaron Carlson  
Minnie Carlson

State of Minnesota, }  
County of Ramsey. } s.s. On this 3<sup>d</sup> day of October A.D. 1903.  
before me the undersigned personally appeared "Aaron Carlson and Minnie Carlson" to me well known and they acknowledged that they executed the foregoing Certificate as their own free act and deed

*J. Palmer*  
Notary Public.  
Hennipin Co. Minn.

Accepted and Approved this 17<sup>th</sup> day of Sept. A. D. 1903.

*W. A. Somers*  
*James H. Jordan*  
*J. R. Hoffman*  
*L. W. Rundlett* } Plat Commissioners.  
CITY ENGINEER.