

# OWASSO RAMSEY CO. MINN.

Scale 1 inch = 100 ft.  
RECORDED MAY 26<sup>th</sup> 1890.

H. E. CLARK, SURV. 1890.

NOTE: ALL STREETS, AVENUES, ALLEYS, PARKS AND BOULEVARDS  
HEREON SHOWN ARE DEDICATED.

DESCRIPTION: COMMENCING AT THE QUARTER SECTION CORNER ON THE EAST  
SIDE OF SECTION THIRTY SIX (36) TOWN THIRTY (30) RANGE  
TWENTY THREE (23) WEST OF THE 4<sup>TH</sup> PRINCIPAL MERIDIAN, THENCE WEST ALONG THE  
QUARTER SECTION LINE SIX HUNDRED AND THIRTY THREE (633) FEET TO THE WESTERN  
LINE OF THE RIGHT OF WAY OF THE MINNEAPOLIS, ST. PAUL AND SOUTHERN RAILWAY,  
RAILWAY, THENCE NORTHWESTERLY ALONG THE WESTERN LINE OF SAID RIGHT OF WAY  
FOURTEEN HUNDRED AND THIRTY NINE (1439) FEET TO THE NORTH LINE OF THE SOUTH HALF  
OF THE NORTH EAST QUARTER (1/2 OF THE 1/4) OF SAID SECTION THIRTY SIX, THENCE WEST  
ALONG SAID NORTH LINE THREE HUNDRED AND SIXTY EIGHT (368) FEET TO A STAKE ON  
THE SHORE OF LAKE, THENCE ALONG SAID SHORE OF LAKE SOUTH THIRTY ONE DEGREES  
EAST TWO HUNDRED AND THIRTY THREE FEET (S. 31° E. 233'), THENCE SOUTH THREE DEGREES  
EAST TWO HUNDRED AND FORTY FEET (S. 3° E. 240'), THENCE SOUTH THIRTY ONE DEGREES  
AND THIRTY MINUTES WEST SEVEN HUNDRED AND FIFTY FEET (S. 31° 30' W. 750'), THENCE  
SOUTH FIFTY FIVE DEGREES WEST THREE HUNDRED FEET (S. 55° W. 300'), THENCE NORTH EIGHTY ONE  
DEGREES WEST ONE HUNDRED AND SIXTY SEVEN FEET (N. 81° W. 167') TO A STAKE ON SAID LAKE  
SHORE, SAID STAKE BEING TWENTY TWO HUNDRED AND EIGHTY EIGHT (2288) FEET WEST FROM  
THE EAST LINE OF SAID SECTION THIRTY SIX (36), THENCE SOUTH FOUR HUNDRED AND  
SEVENTY EIGHT (478) FEET TO A STAKE ON THE NORTH SHORE OF LAKE OWASSO,  
THENCE ALONG THE SHORE OF SAID LAKE OWASSO NORTH SIXTY THREE DEGREES EAST  
ONE HUNDRED AND TWENTY FIVE FEET (N. 63° E. 125'), THENCE NORTH SEVENTY NINE  
DEGREES AND THIRTY MINUTES EAST THREE HUNDRED AND THIRTY FEET (N. 79° 30' E. 330'), THENCE  
SOUTH EIGHTY TWO DEGREES EAST FOUR HUNDRED AND SIXTY TWO FEET (S. 82° E. 462'),  
THENCE SOUTH FORTY NINE DEGREES AND THIRTY MINUTES EAST ONE HUNDRED AND  
THIRTY NINE FEET (S. 49° 30' E. 139.5') TO A STAKE ON THE SHORE OF SAID LAKE  
OWASSO, SAID STAKE BEING ON THE EAST LINE OF SAID SECTION THIRTY SIX (36),  
THENCE EAST THIRTEEN HUNDRED AND THIRTY FEET (E. 1330') TO THE EAST LINE OF  
SAID SECTION THIRTY SIX, THENCE NORTH THREE HUNDRED AND SEVENTY THREE  
(373) FEET TO THE PLACE OF BEGINNING, ALL DISTANCES BEING MEASURED IN  
FIFTY FEET EITHER SIDE OF THE CENTER LINE OF THE SAID RAILWAY RIGHT OF  
WAY ACROSS ABOVE DESCRIBED LAND.

• INDICATES IRON MONUMENTS.

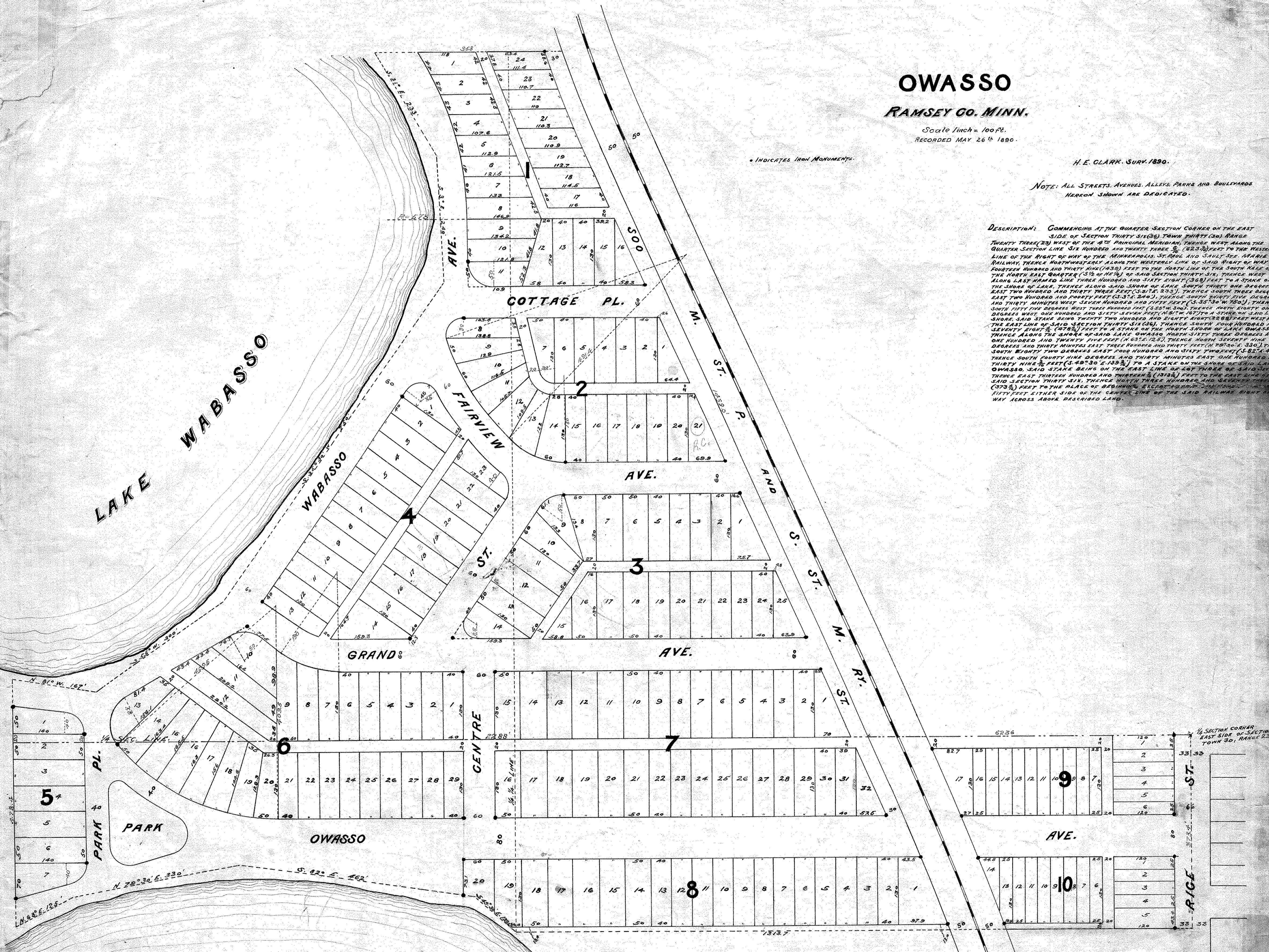

1/4 SECTION CORNER  
EAST SIDE OF SECTION 36  
TOWN 30, RANGE 23