

CHATSWORTH ST. ADDITION

TO THE
CITY OF ST PAUL
RAMSEY CO.
MINN.

Scale 100 ft = 1 in.

Elmer & Morrison
Surveyors.

No 1116 & 7
STATE OF MINNESOTA
County of Ramsey
This is to certify that the within instrument was filed for record in the office of the County Auditor on the 18th day of May A.D. 1890 at 2 o'clock P.M. and that the same was duly recorded in Book 14 of Town Plats page 8.

This plat document is an UNOFFICIAL copy of a Subdivision Plat or Registered Land Survey and is made available for information purposes only.
To obtain an official copy please contact the Ramsey County Recorder's Office.

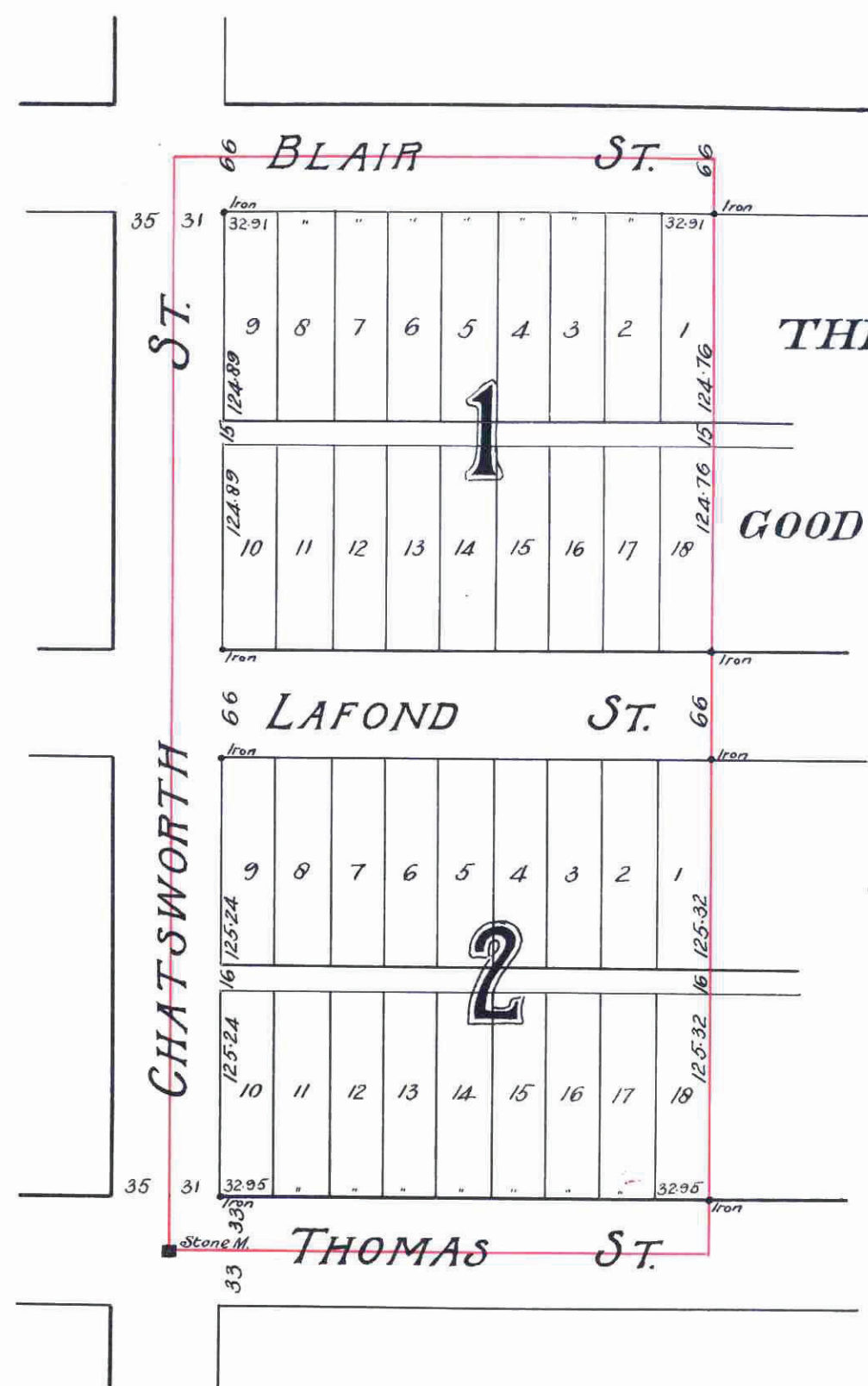

THE HOUSE
OF THE
GOOD SHEPHERD ADD.

J.R. WEIDE'S
5TH
ADDITION.

Taxes Paid and Transfer Entered
MAY 16 1890
M. E. KAIN, County Auditor.
Per [Signature]

CITY TREASURER'S OFFICE
ST. PAUL, MINN.
MAY 16 1890
[Signature]

Office of County Treasurer,
ST. PAUL, MINN.
MAY 16 1890
1889 TAX PAID.
A. H. HELSON, County Treasurer.

This is to certify that Alexander Ramsey (widower) proprietor of the N¹/₂, S¹/₂, N.E¹/₄, N.W¹/₄ Sec 35 T 29 N 23, has caused the same to be surveyed and platted and hereafter known as "Chatsworth St. Addition to the City of St Paul Ramsey Co Minn" as shown by this plat, and hereby dedicate to the public and for the public use forever, the streets and alleys as herein indicated

Witness my hand and seal this 2nd day of May A.D. 1890

In presence of
[Signature] }
[Signature] }

[Signature] Alexander Ramsey

State of Minnesota }
County of Ramsey } ss. On this 2nd day of May A.D. 1890 personally came before me the undersigned, Alexander Ramsey, (widower) to me well known, and he acknowledged that he executed the foregoing certificate as his own free act and deed

[Signature] Notary Public
Ramsey Co. Minn.

Accepted by the Common Council of the City of St Paul on the 8th day of May A.D. 1890
[Signature] City Clerk.

We hereby certify to having surveyed and platted the property as described on this plat or map as 'Chatsworth St. Addition to the City of St Paul Ramsey Co Minn', and have placed iron monuments at the corners of each and every block as shown on this map and the same is correct

[Signature] Elmer & Morrison
Surveyors

State of Minnesota }
County of Ramsey } ss. On this 29th day of April A.D. 1890 before me personally appeared John H. Morrison, to me known to be a member of the firm of 'Elmer & Morrison', and the person who executed the foregoing certificate in behalf of 'Elmer & Morrison' & he acknowledged that he executed the same as the free act and deed of said 'Elmer & Morrison'

[Signature] Notary Public Ramsey Co Minn.

Accepted and approved this 8th day of May A.D. 1890
[Signature] } Plat Commissioners
[Signature] } City Engineer