

GROVELAND-ADDITION

TO
ST PAUL
MINNESOTA

No. 103786

STATE OF MINNESOTA } ss
County of Ramsey }
Office of the Register of Deeds.
This is to certify that the within instrument was filed for record in this office, at St. Paul, on the 14th day of February, A. D. 1890, at 4:30 o'clock P. M., and that the same was duly recorded in Book 14 of said office, page 45.

By *[Signature]*
Register of Deeds

This plat document is an UNOFFICIAL copy of a Subdivision Plat or Registered Land Survey and is made available for information purposes only.



To obtain an official copy please contact the Ramsey County Recorder's Office.

Thereby certify to having surveyed and blatted the property, as described on this map or plat as GROVELAND ADDITION to St. Paul Ramsey County Minnesota, and have placed iron monuments at the corners of each, and every block, as shown on this map or plat, and the same is correct.

H. L. Phillips Surveyor

State of Minnesota } ss. On this 22nd day of October, A. D. 1889, personally appeared before the undersigned *H. L. Phillips* to me personally known and acknowledged that he executed the foregoing certificate as his own free act and deed.

[Signature]

Notary Public
Ramsey County Minnesota.

103786

This is to certify that John Ireland, proprietor of the East one half of the Northeast one quarter of the Southeast one quarter, also the Northeast one quarter of the Southeast one quarter to the Southeast one quarter in section 5 Town 28 North Range 23 West, 4th principal Meridian have caused the same to be surveyed and blatted, and hereafter known as GROVELAND ADDITION to St. Paul Ramsey County Minnesota, as shown by this map or plat, and hereby dedicate to the public and for the public use forever all the streets, avenues and alleys as herein indicated.

Witness my hand and seal this 31st day of Jan. A. D. 1890.

In presence of
[Signature]
[Signature]

John Ireland SEAL

State of Minnesota } ss. On this 31st day of January, A. D. 1890, personally appeared before me the undersigned John Ireland to me personally known and he acknowledged that he executed the foregoing certificate as his own free act and deed.

E. A. Koldidge
Notary Public
Ramsey County Minnesota.

Accepted and approved this 6th day of July, A. D. 1890

[Signature]
[Signature] Plat Commissioners

[Signature] City Engineer

Accepted by the Council of the City of St. Paul on the 4th day of February, A. D. 1890

[Signature] City Clerk

Office of County Treasurer,
ST. PAUL, MINN.
FEB 5 1890
1889 TAX PAID.
A. H. NELSON, County Treasurer.

Brady

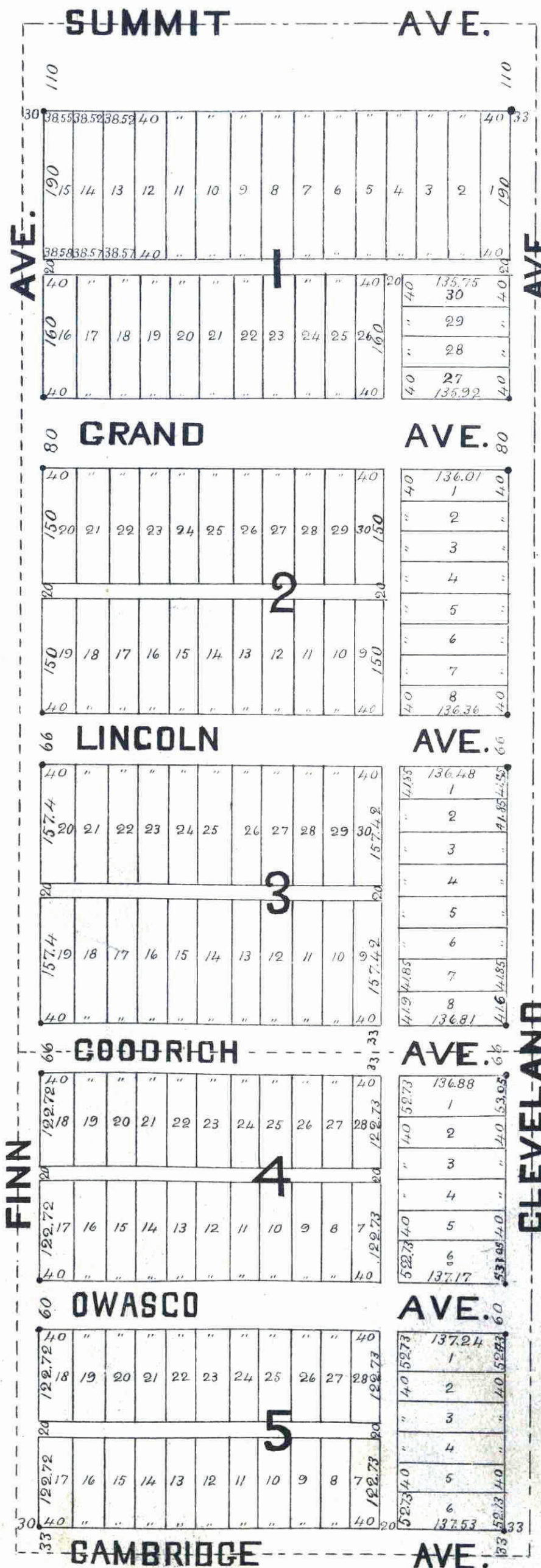

• = Iron monuments

Taxes Paid and Transfer Entered
FEB 2 1890
M. F. KAIN, County Auditor.
Per *[Signature]*

CITY TREASURER'S OFFICE
ST. PAUL, MINN.
FEB 6 1890
ASSESSMENTS PAID
[Signature]