

We the undersigned J.F. Eisenmenger and Elise Eisenmenger his wife owners of the following described property: Commencing at a point on the west line of the east 1/2 of the southwest 1/4 of Section 34 Town 29 North Range 23 West. 683.54 feet south of the N.W. corner of said east 1/2 of SW 1/4; Thence east 299.08 ft to a point; Thence southerly 794.37 feet to a point in the centre of the St Paul and St Anthony Road 256.0 feet easterly from a point on the west line of said east 1/2 of SW 1/4 intersected by the centre line of said road; Thence westerly in the centre of said road 256.0 feet to the west line of said east 1/2 of SW 1/4; Thence north on the last mentioned line 773.08 feet to the place of beginning containing 5 acres more or less according to the U.S. Government survey thereof; Also commencing at a point 623.83 feet north from the SE corner of the SW 1/4 of Section 34 Town 29 North Range 23 West; Thence north to a point in the centre of the St Paul and St Anthony Road 536.25 feet; Thence along the centre of said road easterly 280.17 feet; Thence south parallel to first mentioned line 529.85 feet to a point distant 623.83 feet due north from south line said Section 34. Thence west at right angles 279.31 feet to the place of beginning containing 3.486 acres more or less according to the U.S. Government survey thereof. do hereby certify to having caused to be surveyed and plotted as J.F. EISENMENGER'S 2nd Addition as herein and hereon indicated, and we do hereby give and dedicate to the public and for the public use forever all the streets alleys and boulevards as on this map or plat laid out and designated.

In witness whereof we have hereunto set our hands and seals this 31st day of July A.D. 1883.

In Presence of

Doris L. Curtis

John Frederick Eisenmenger Seal
Elise Eisenmenger Seal

State of Minnesota }
County of Ramsey } ss

Be it known that on this 31st day of July A.D. 1883 before me personally came J.F. Eisenmenger and Elise Eisenmenger his wife, to me known to be the identical persons described in and who executed the foregoing instrument and who acknowledged that they executed the same freely and voluntarily for the uses and purposes therein expressed

Howard A. Cleveland
Notary Public
Ramsey County
Minnesota

For Certificate of Location
See Plat Certificate Book
No 1 Page 22
M. H. Agard
Reg of Deeds

St Paul Minn Aug 1st 1883

I hereby certify to having surveyed and plotted the property as described on this map as J.F. Eisenmenger's Second Addition and have placed iron monuments at the corners of each and every block as shown on this map and the same is correct.

D. L. Curtis
Surveyor

St Paul Minn Aug 4th 1883

Accepted.

S. D. Johnson
Wm. H. Amblyke
Jas. Starkey

PLAT COMMISSION.

James paid this 6th day
of August 1883

J. J. McCarney
County
for Deed

J.F. EISENMENGER'S SECOND ADDITION.

SCALE 100 FEET=1 INCH

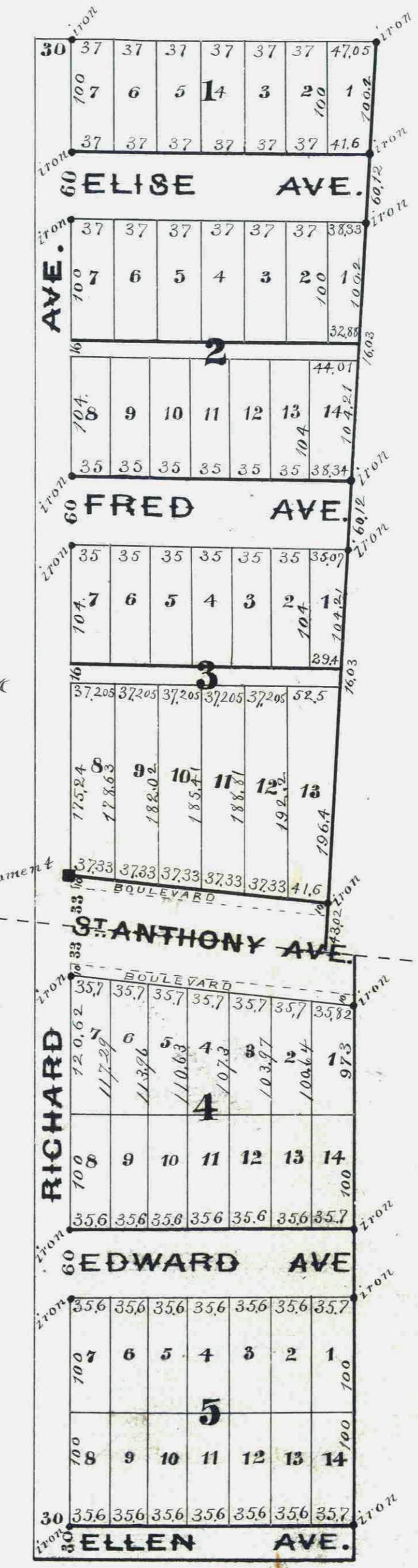

This plat document is an UNOFFICIAL copy of a Subdivision Plat or Registered Land Survey and is made available for information purposes only.

To obtain an official copy please contact the Ramsey County Recorder's Office.

STATE OF MINNESOTA, } ss.
County of Ramsey, }
OFFICE OF THE REGISTER OF DEEDS.
This is to certify that the within instrument was filed for record in the office, at St. Paul, on the 6th day of August, A. D. 1883 at 2 o'clock P. M., and that the same was duly recorded in Book 2 of Year 1883 page 13

John W. Linnau
Register of Deeds.
By *John W. Agard*
Deputy.