

# BOHRER'S

## ADDITION TO ST. PAUL MINN.

54105  
STATE OF MINNESOTA, ss.  
County of Ramsey,  
Office of the Register of Deeds.  
This is to certify that the within instrument was filed for Record in this Office, at St. Paul, on the ... day of ... A. D. 1888 at ... o'clock ... M., and that the same was duly recorded in Book ... of ... page ...  
By: *Michael*  
Register of Deeds.

This plat document is an UNOFFICIAL copy of a Subdivision Plat or Registered Land Survey and is made available for information purposes only.  
To obtain an official copy please contact the Ramsey County Recorder's Office.

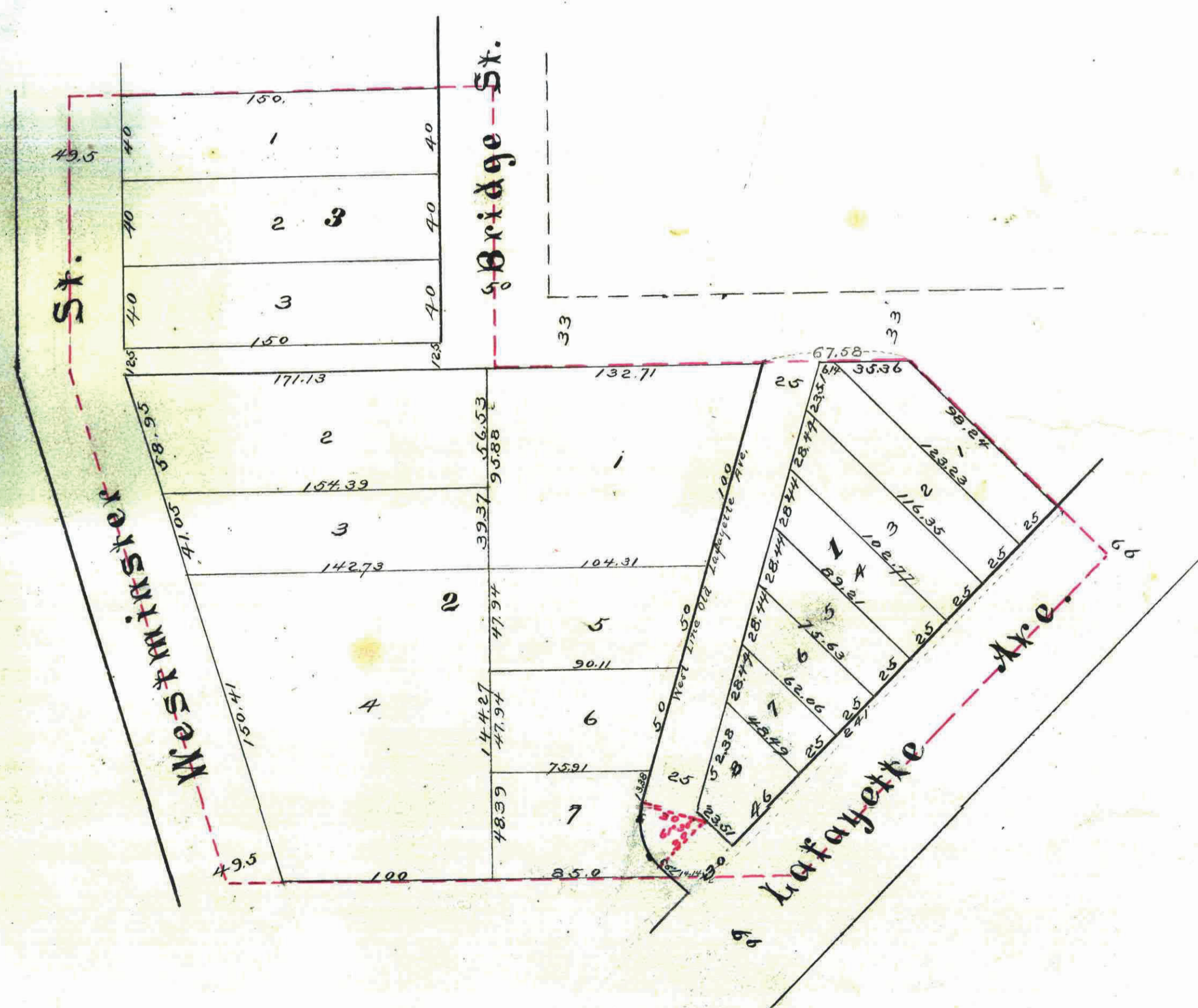

OFFICE OF COUNTY TREASURER, ST. PAUL, MINN.  
JUL 6 1888  
1887 TAX PAID.  
F. A. RENZ, Co. Treas.

I hereby certify to having surveyed and platted the property described on this map as Bohrer's Addition to St. Paul Minn and the same is correct  
St. Paul Minn January 20<sup>th</sup> 1888.  
D. L. Curtice,  
Surveyor.

State of Minnesota } ss. On this 20<sup>th</sup> day of January A.D. 1888 before me the undersigned personally appeared D. L. Curtice  
County of Ramsey } to me well known and acknowledged that he executed the foregoing certificate as his  
own free act and deed.  
John M. May  
Notary Public  
Ramsey County  
Minn.

This is to certify that we William Dawson and Mary J. Dawson his wife and John M. Bohrer and Cynthia A. Bohrer his wife are the owners of the following described property to wit; Lots 1, 6, 7 and the south 50 feet of Lot 5, Block 6 "Warren & Winslow Addition to St. Paul Minn", and all of Bohrer's Subdivision of Lot 5 Paris' Cut Lots, also the following; Commencing at the southeast corner of "Bohrer's Subdivision of Lot 5 Paris' Cut Lots"; Thence east along the south line of said Subdivision produced 37.58 feet to the northwesterly line of La Fayette Avenue as opened by the City of St. Paul; Thence northwesterly along last named line 241.00 feet; Thence northwesterly at right angles to last named line 95.24 feet to the north line of said Bohrer's Subdivision produced; Thence east along last named line 67.58 feet to the NE corner of said Bohrer's Subdivision; Thence southwesterly along the easterly line of said Bohrer's Subdivision 250.47 feet to the point of beginning, and have caused the same to be surveyed and platted, and hereafter known as, Bohrer's Addition to St. Paul Minn, as shown by this plat and hereby dedicate to the public and for the public use forever, all the streets, avenues and alleys as hereon indicated.  
Witness our hands and seals this 24<sup>th</sup> day of January A.D. 1888.

In presence of  
Chas W. Kopley }  
William Dawson Seal  
Mary J. Dawson Seal  
John M. Bohrer Seal  
Cynthia A. Bohrer Seal

State of Minnesota } ss. On this 24<sup>th</sup> day of January A.D. 1888 before me the undersigned personally appeared  
County of Ramsey } William Dawson and Mary J. Dawson his wife, and John M. Bohrer and Cynthia A. Bohrer  
his wife to me well known and acknowledged that they executed the foregoing instrument  
as their free act and deed, for the uses and purposes therein expressed.  
Hans Hansen  
Notary Public

Accepted and approved this 6<sup>th</sup> day of July A.D. 1888.  
S. D. Folsom  
J. W. Starkey  
L. W. Kendall  
City Commissioners.  
City Engineer.

Accepted by the Common Council of the City of St. Paul on this 17<sup>th</sup> day of July 1888  
City Clerk

St. Paul Minn  
Assessments paid  
CITY TREASURER'S OFFICE  
ST. PAUL, MINN.  
JUL 10 1888  
ASSESSMENTS PAID  
RECEIVED  
City Treasurer.  
St. Paul.  
Minn.

Taxes Paid and Transfers Entered  
JUL 23 1888  
M. F. KAIN, County Auditor.  
Per E. Harroger  
Doherty

St. Paul Minn  
Taxes paid and transfers entered.  
1888  
County Auditor,  
Ramsey County,  
Minn.